Dix-Neuvième

QUINTETTO

POUR

deux Violons, Alto et deux Violoncelles

La partie de 1.er Violoncelle peut au besoin se remplacer par une partie d'Alto-Violoncelle et celle de 2.d Violoncelle par une partie de Contre-Basse

composé et dédié

AUX FRÈRES TILMANT

PAR

GEORGE ONSLOW.

Oeuvre 44. Pr. 2 Rthlr. 16 gr.

Leipzig, chez Fr. Kistner.

Paris, chez E. Troupenas.

1002

à Berlin, Westphal sc.

21

5

VIOLINO 1º

G. Onslow. Op. 44.
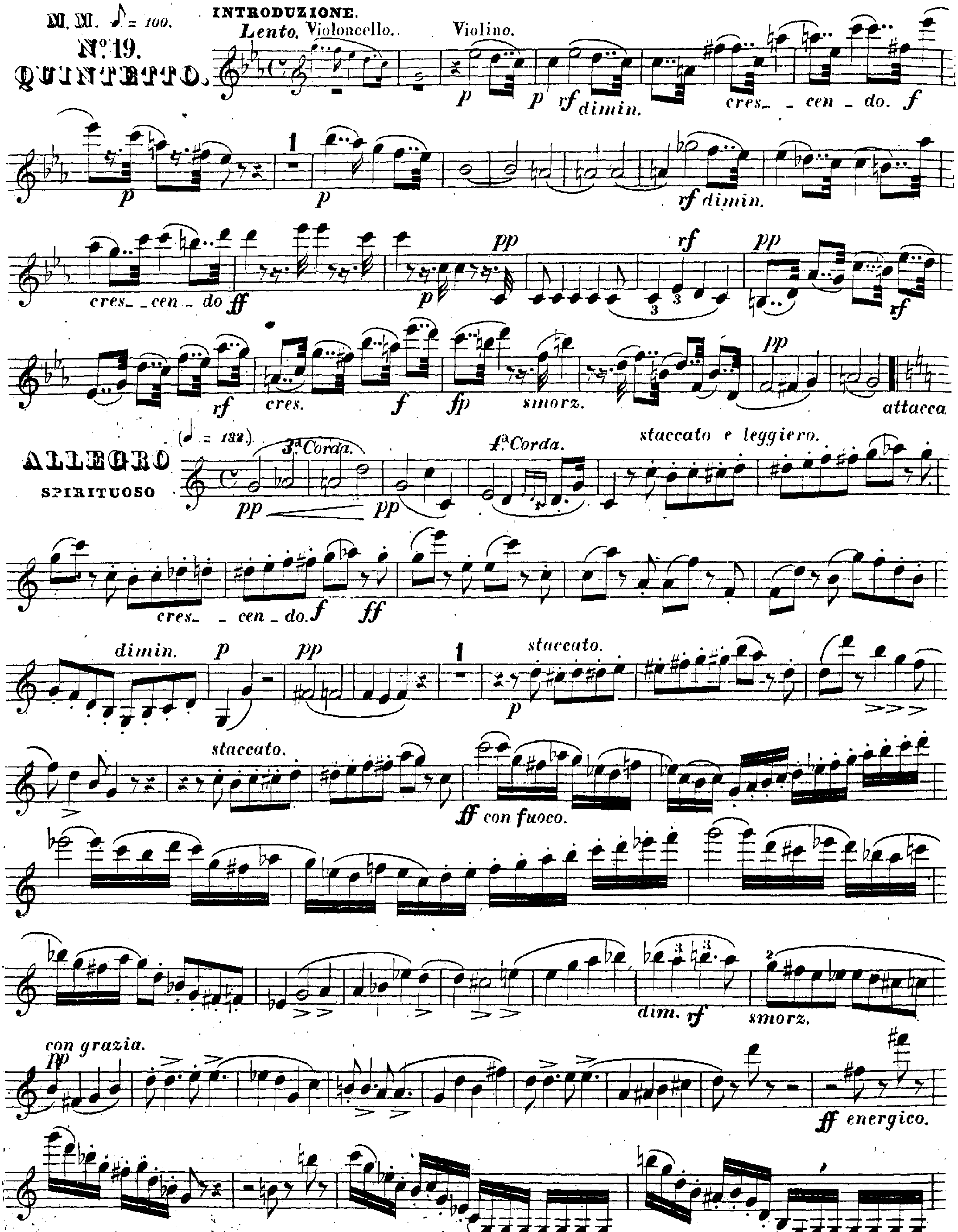


VIOLINO 1º
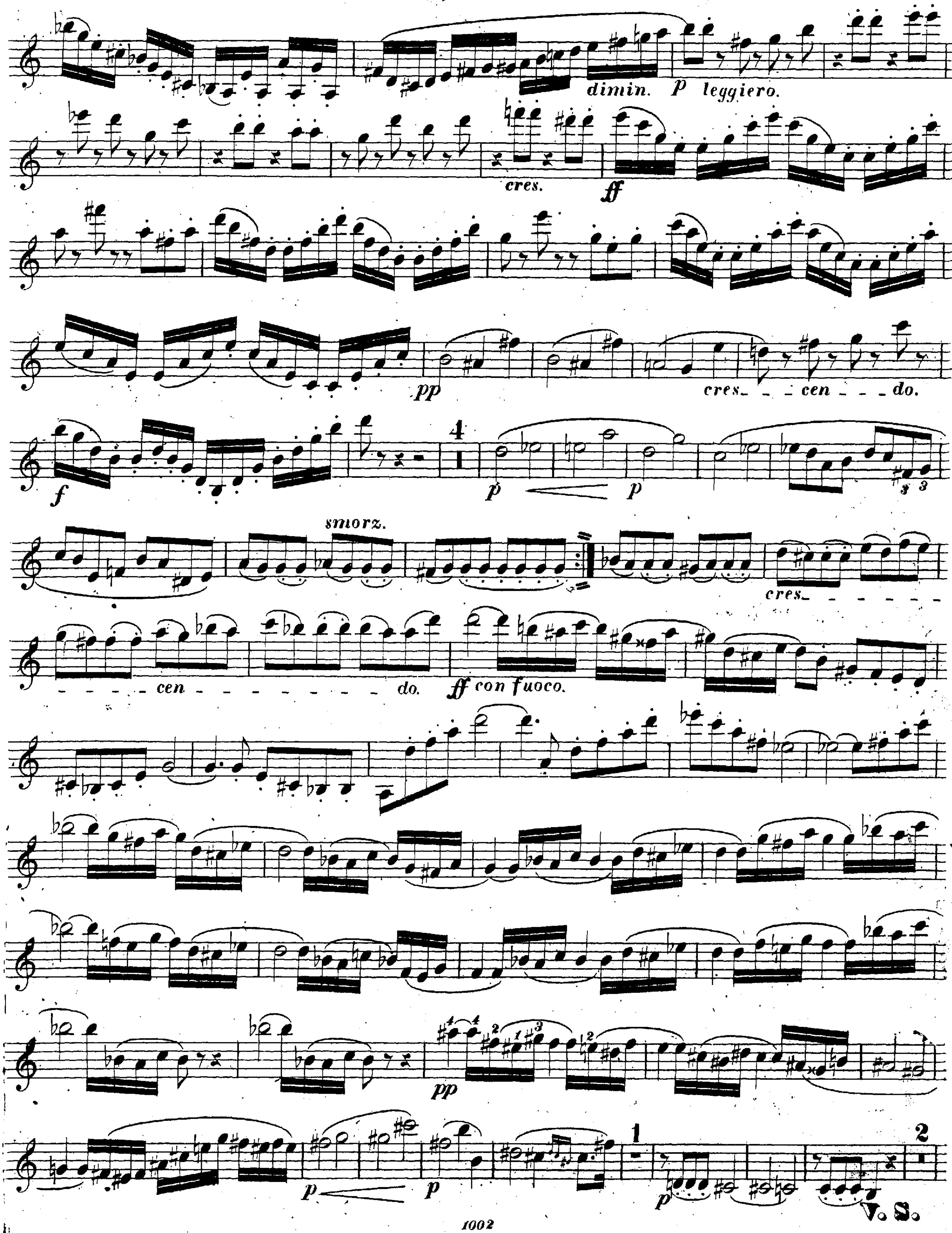

dimin. p leggiero.
cres.
ff
pp
cres. cen do.
f
4
p p
smorz.
cres. cen do.
ff con fuoco.
pp
p p
1
p
2
V. S.

21

5

VIOLINO 1°
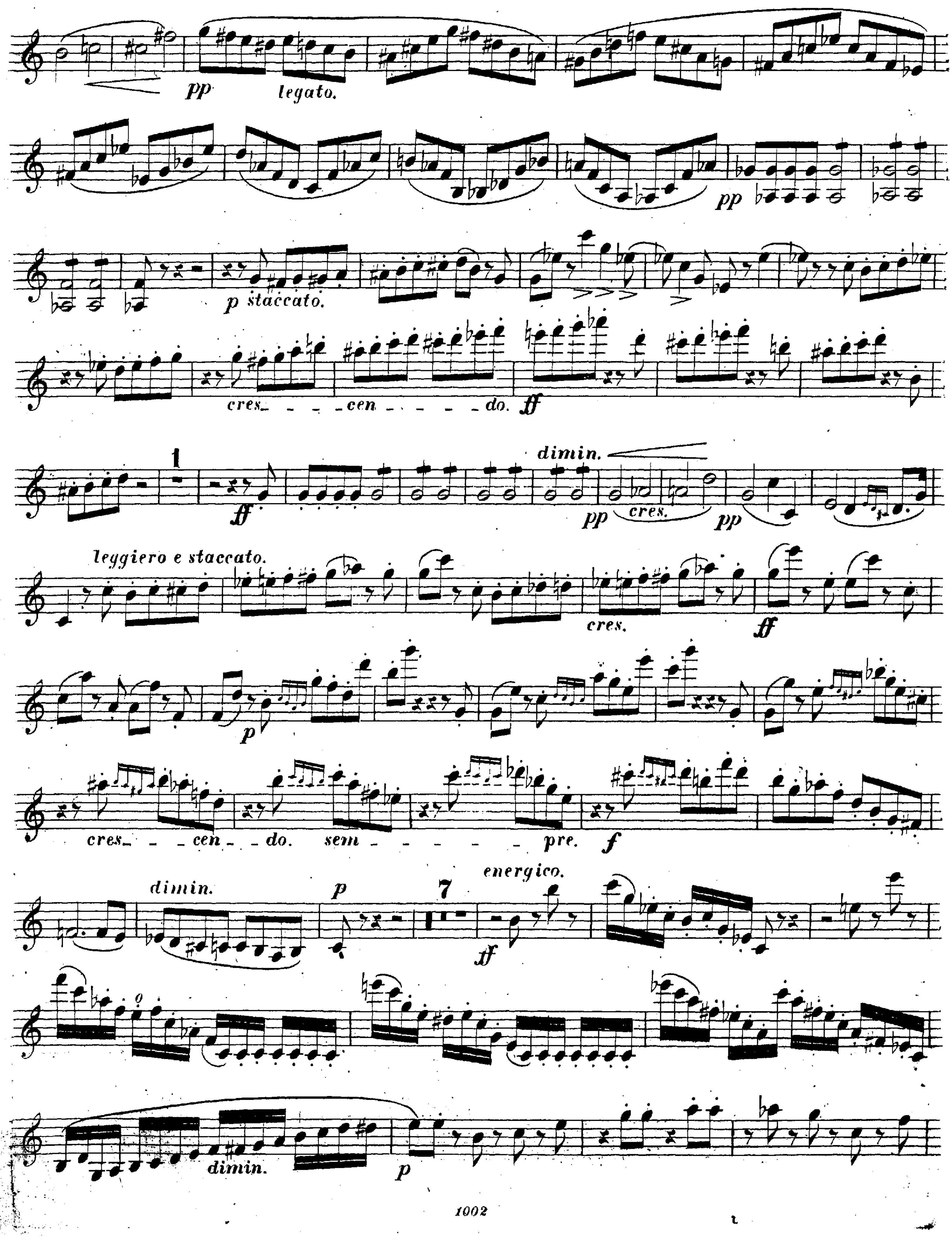


VIOLINO 1º
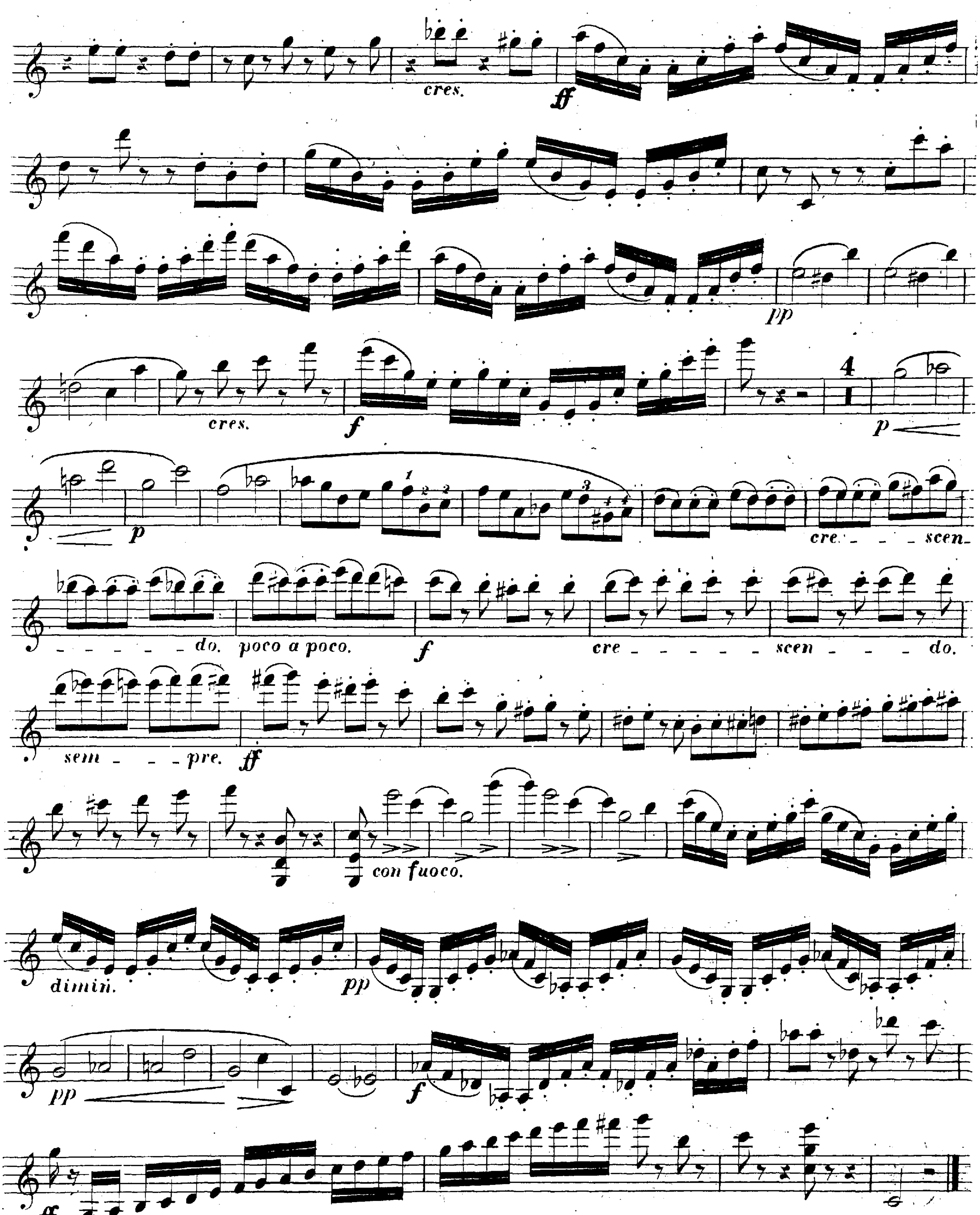


cres.
ff
cres.
f
4
p
p
cre - - - scen - - - - - - do. poco a poco.
f
cre - - - - - - scen - - - do.
sem - - - pre.
ff
con fuoco.
dimin.
pp
pp
f
ff

VIOLINO 1°
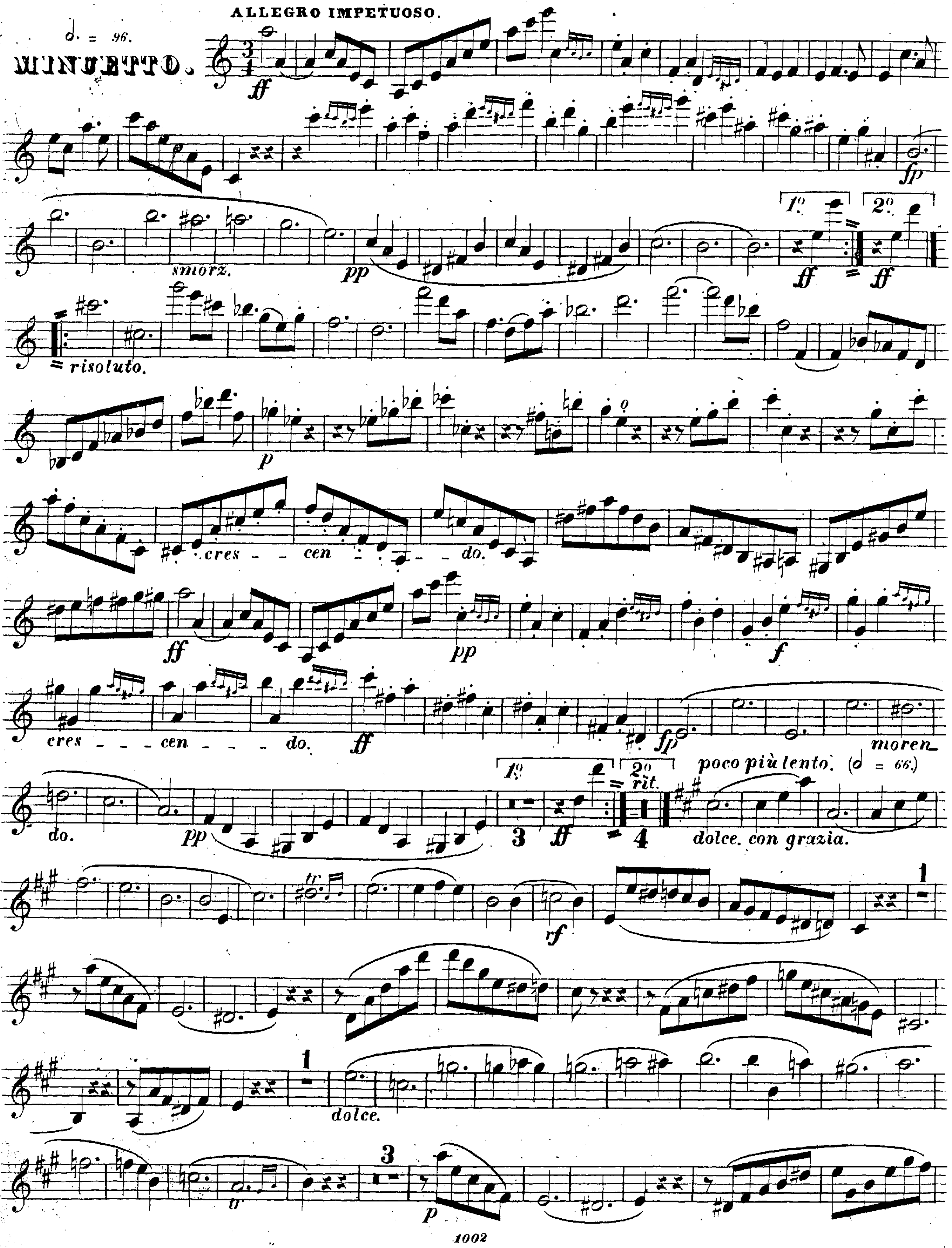

ALLEGRO IMPETUOSO.
𝅗𝅥. = 96.
MINUETTO.
ff
fp
smorz.
pp
1°
2°
ff
risoluto.
p
cres - - cen - - do.
pp
f
cres - - - cen - - - do.
fp
moren
do.
3
4
rit.
poco più lento. (𝅗𝅥 = 66.)
dolce. con grazia.
tr
rf
1
dolce.
3
p

VIOLINO 1º
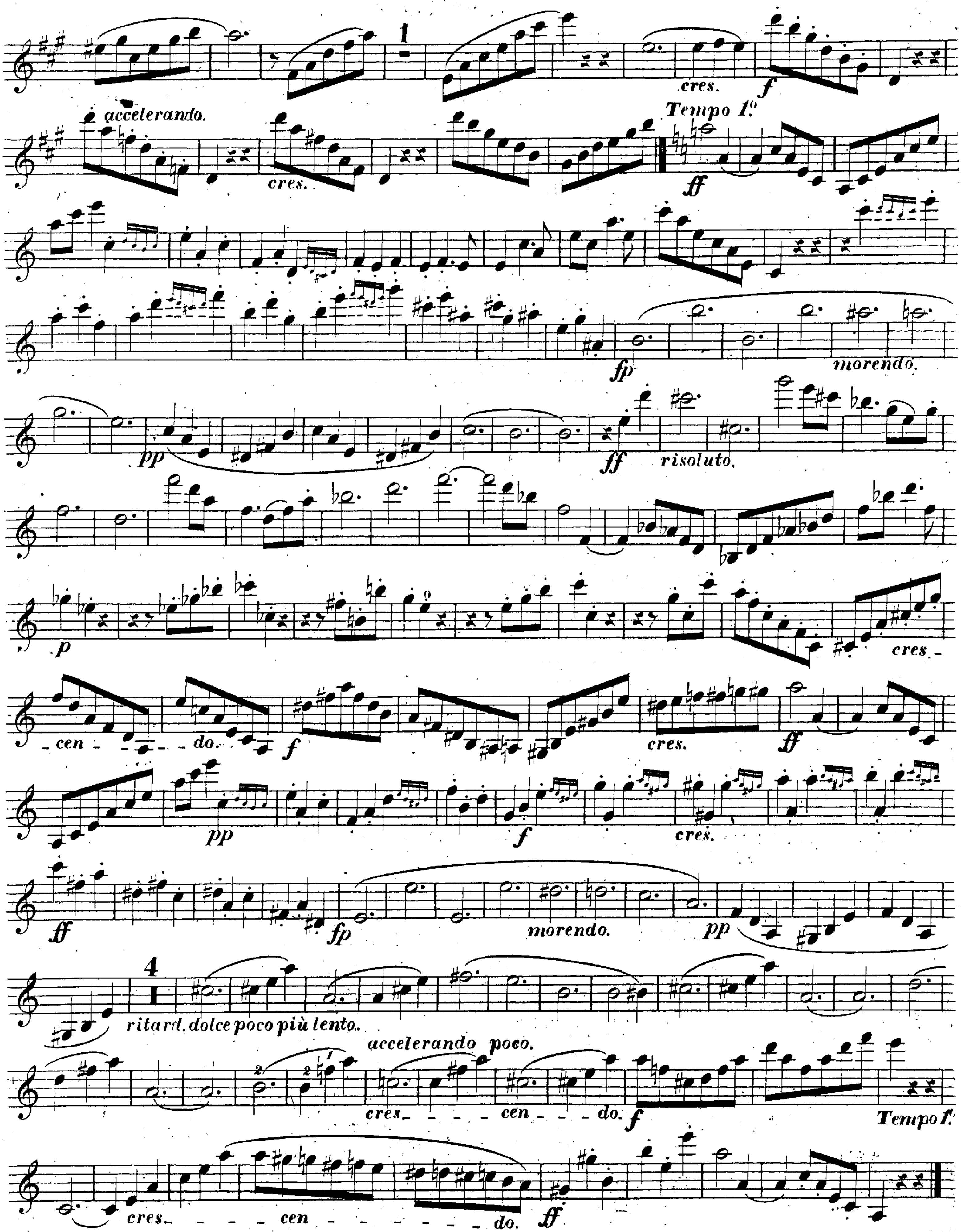


1
cres.
f
accelerando.
cres.
Tempo 1º
ff
fp
morendo.
pp
ff
risoluto.
p
cres-cen-do.
f
cres.
ff
pp
f
cres.
ff
fp
morendo.
pp
4
ritard. dolce poco più lento.
accelerando poco.
cres- - - - cen - - - do.
f
Tempo 1º
cres- - - - cen - - - - - - - do.
ff

21

5.

VIOLINO 1º
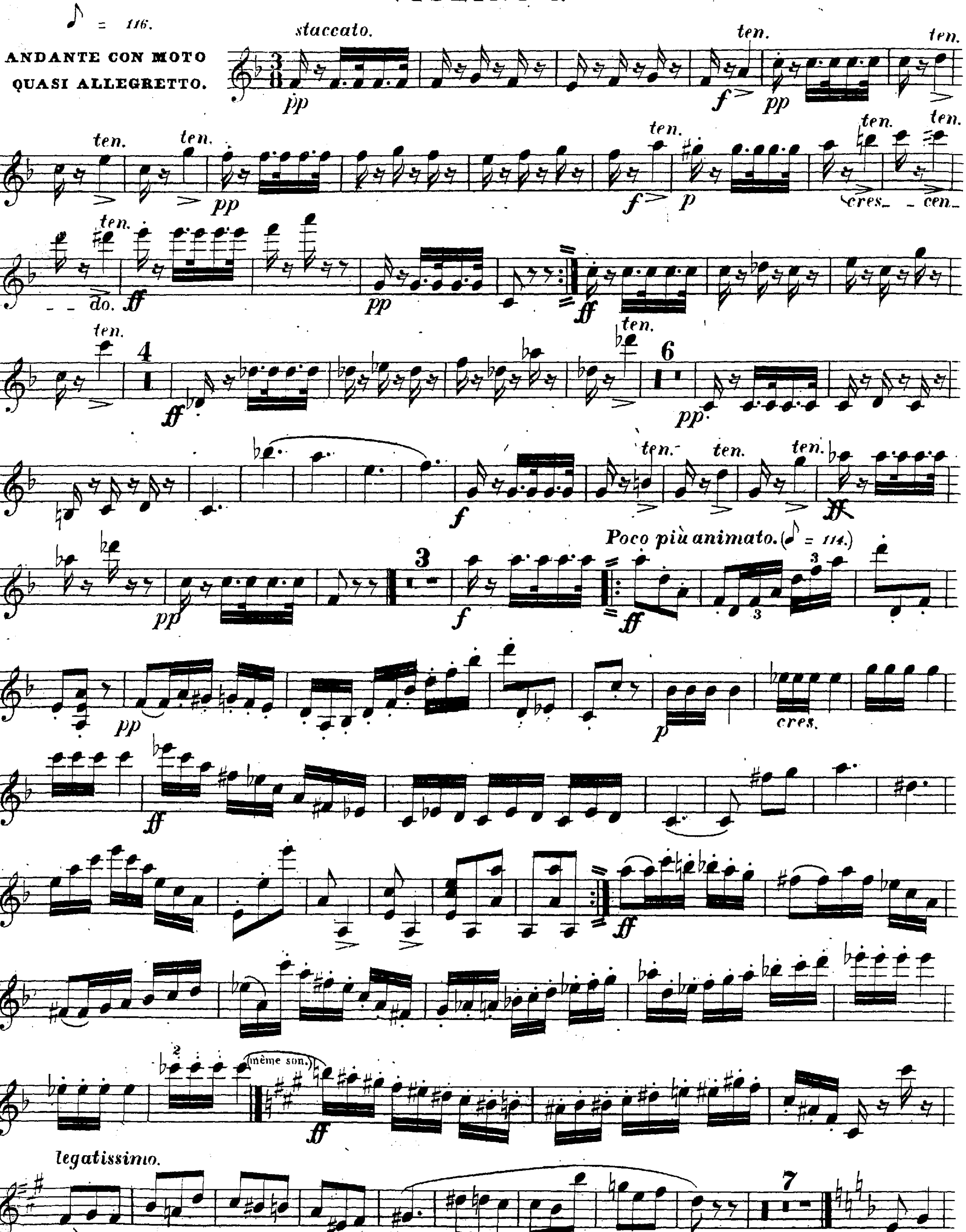


VIOLINO 1º
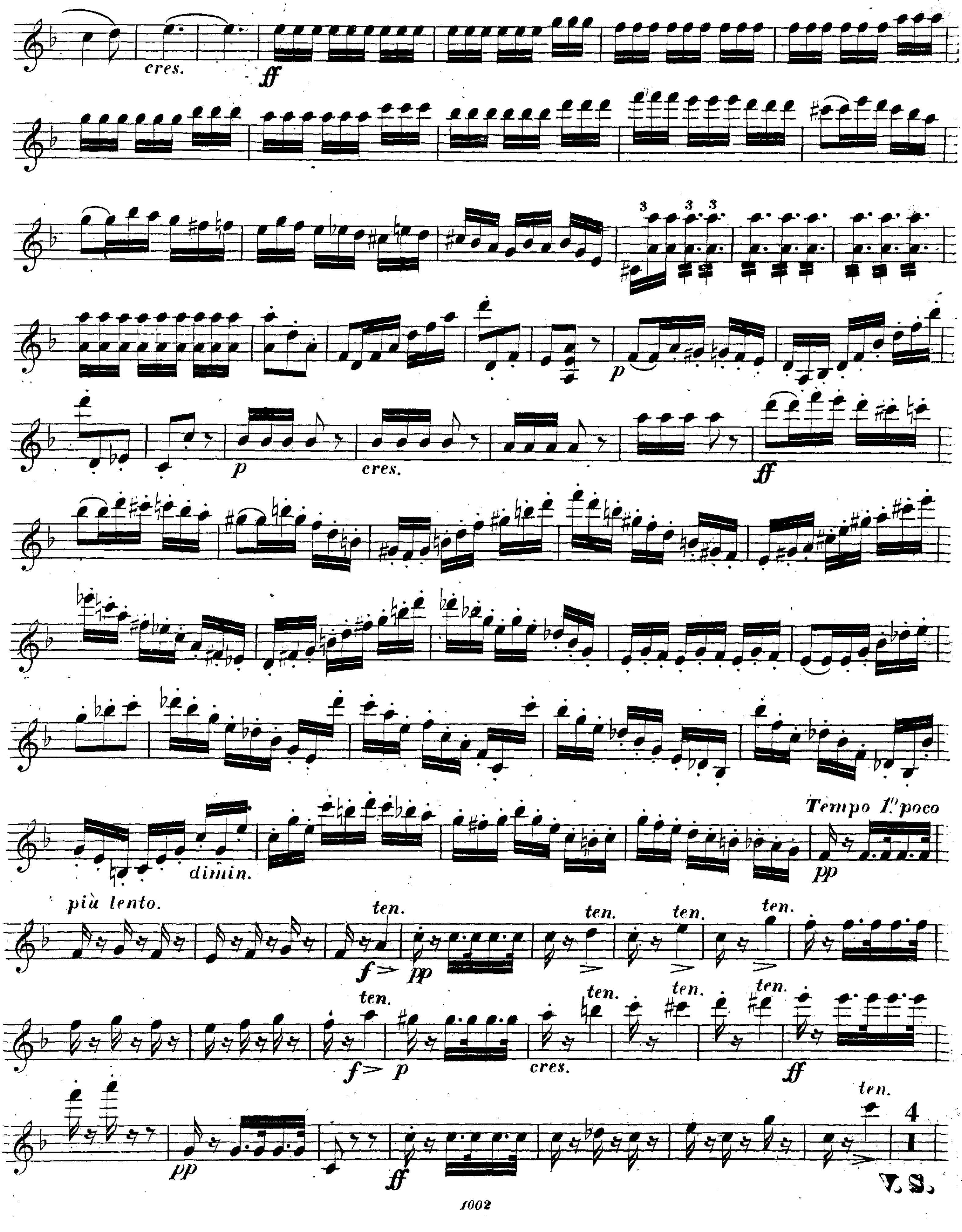

cres.
ff
p
cres.
ff
dimin.
Tempo 1º poco più lento.
pp
ten.
f
pp
p
cres.
ff
4
V. S.

21

VIOLINO 1°
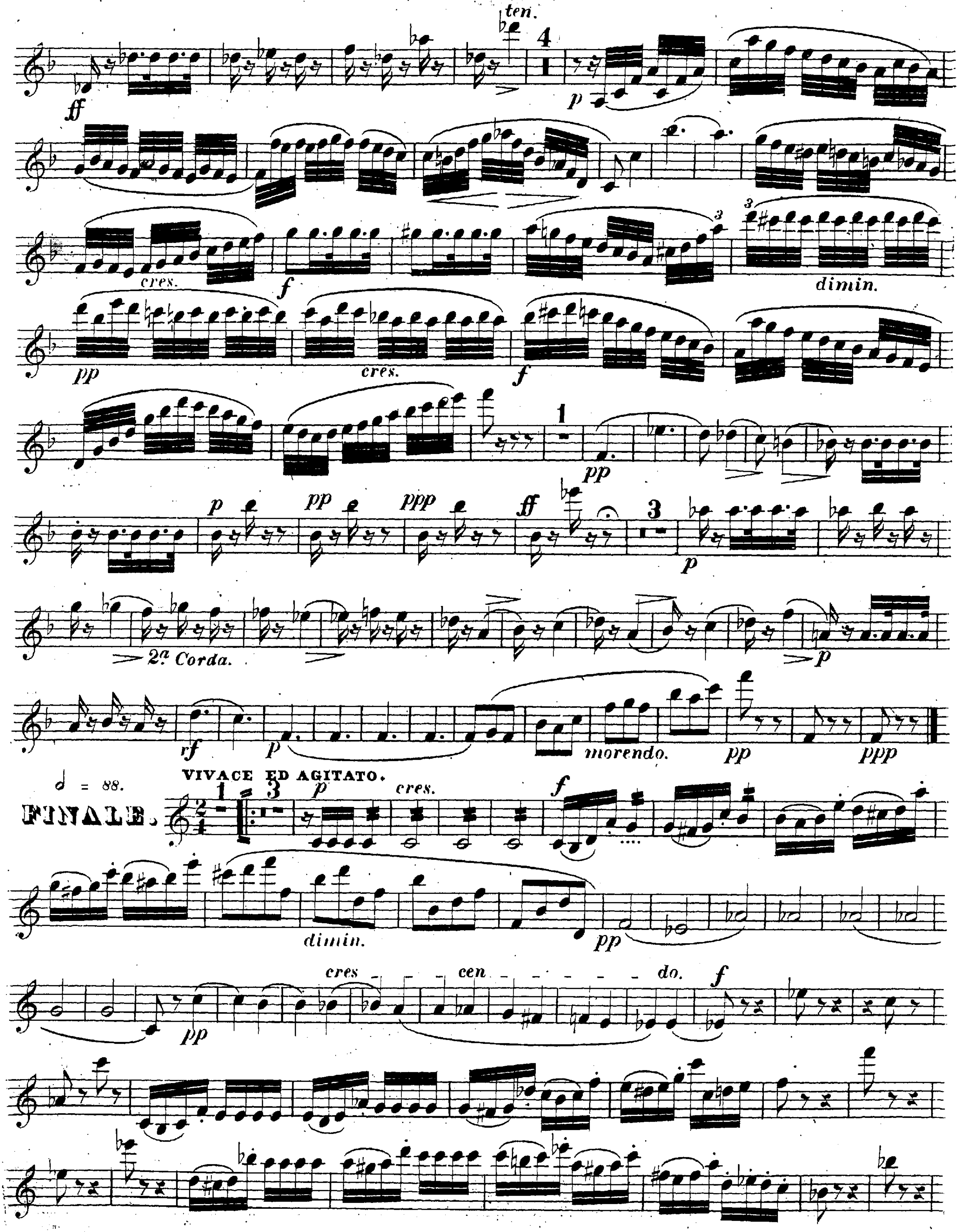

ten.
ff
p
cres.
f
dimin.
pp
cres.
f
pp
p
pp
ppp
ff
p
2a Corda.
p
rf
p
morendo.
pp
ppp
𝅗𝅥 = 88.
FINALE.
VIVACE ED AGITATO.
p
cres.
f
dimin.
pp
pp
cres - - - cen - - - - - - do.
f

VIOLINO 1º
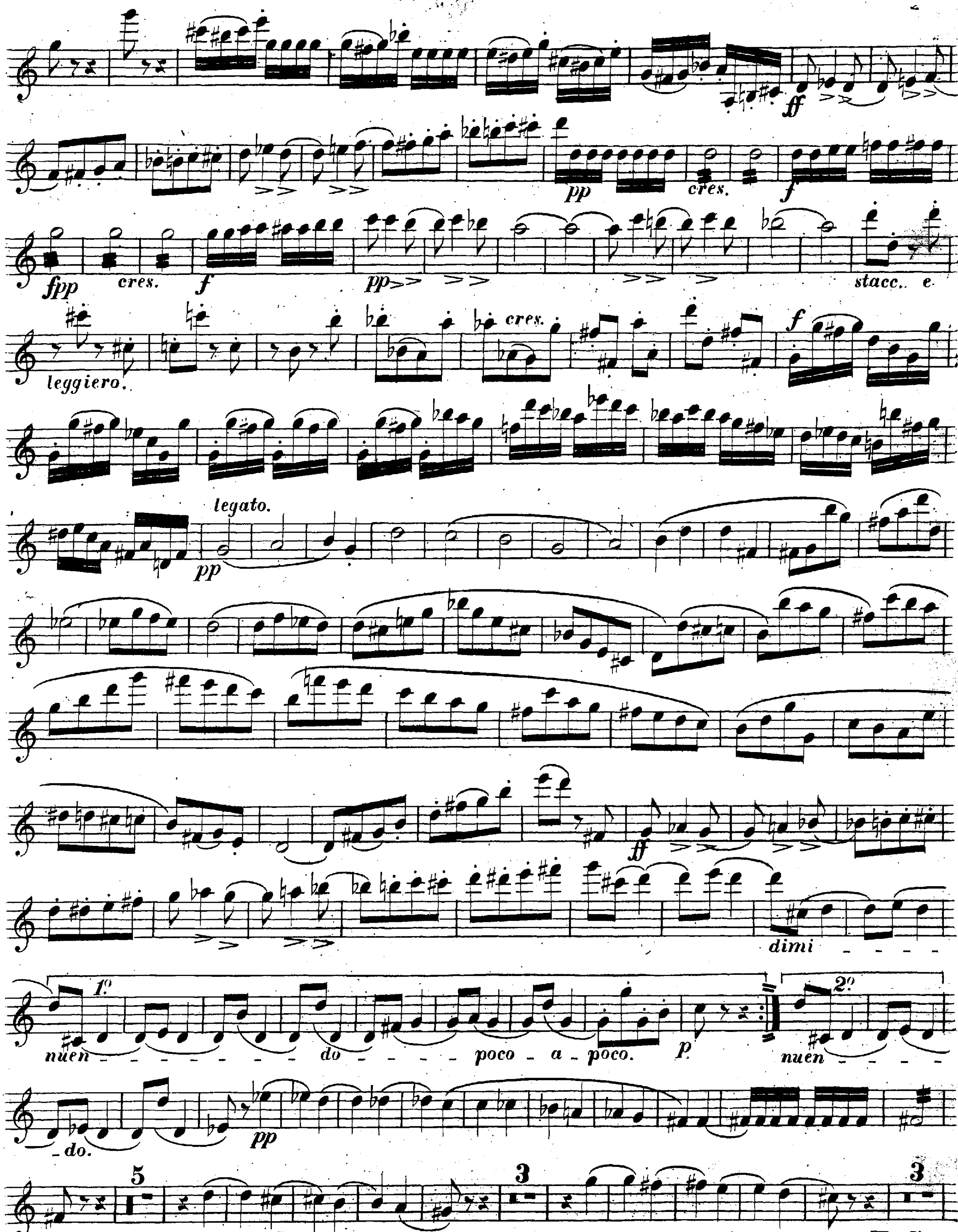


V. S.

21

VIOLINO 1º
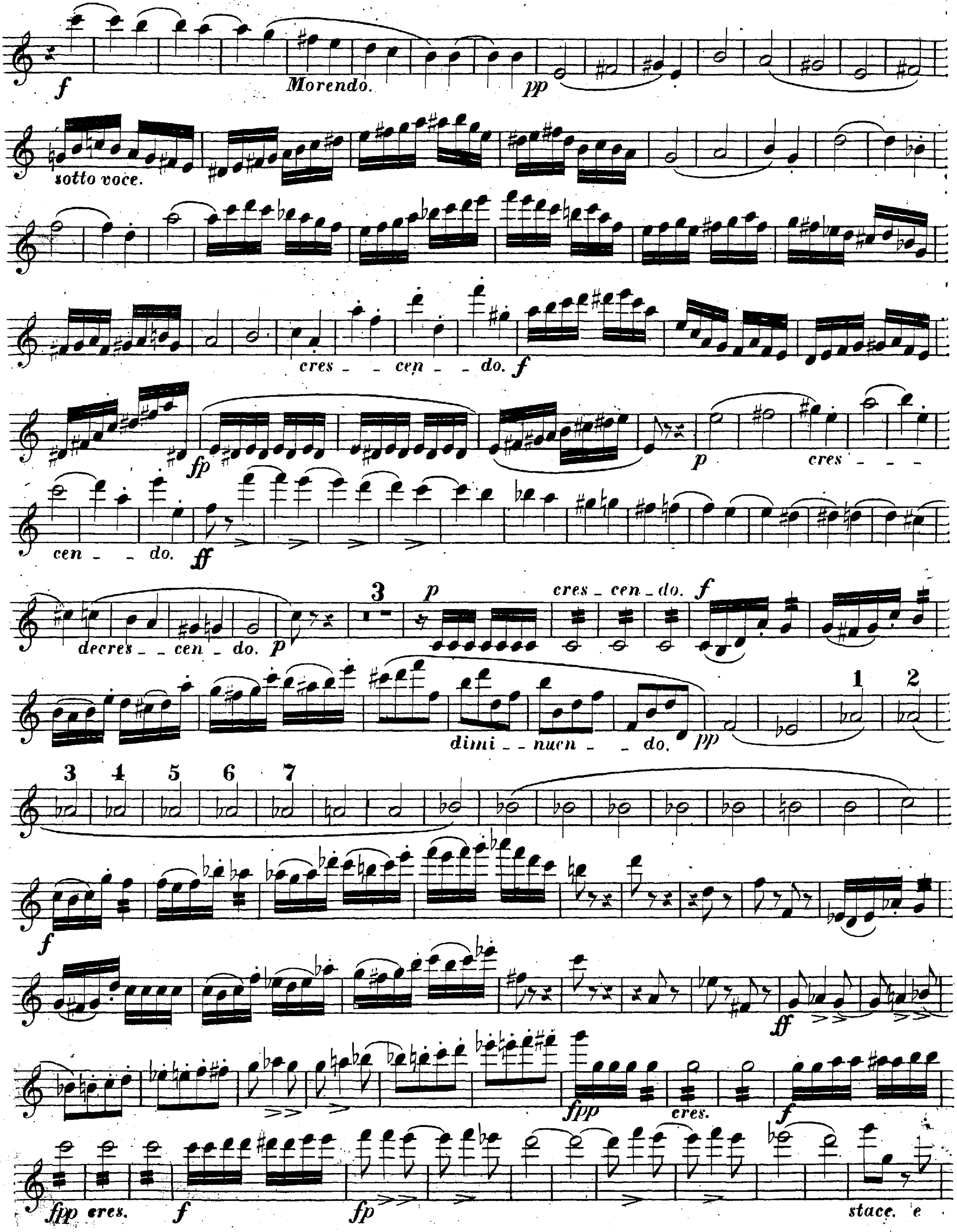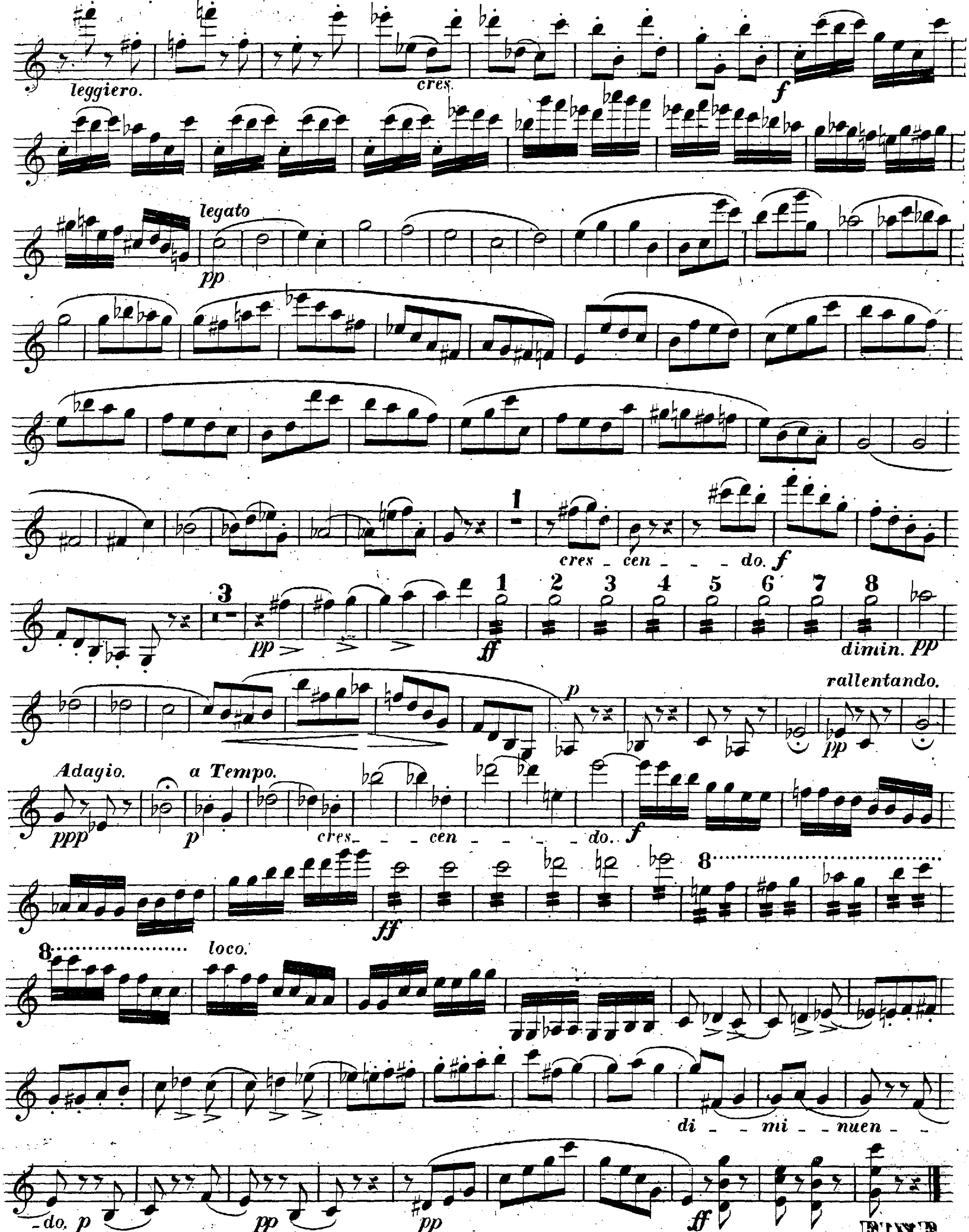



leggiero.
cres.
f
legato
pp
1
cres _ cen _ _ _ do. f
3
pp
1 2 3 4 5 6 7 8
ff
dimin. PP
rallentando.
p
pp
Adagio.
a Tempo.
ppp
p
cres_ _ _ cen _ _ _ _ do.
f
8
ff
8
loco.
di _ _ mi _ _ nuen _ _
_do. p
pp
pp
ff
FINE.

G. Onslow. Op. 44.

N° 19. QUINTETTO.
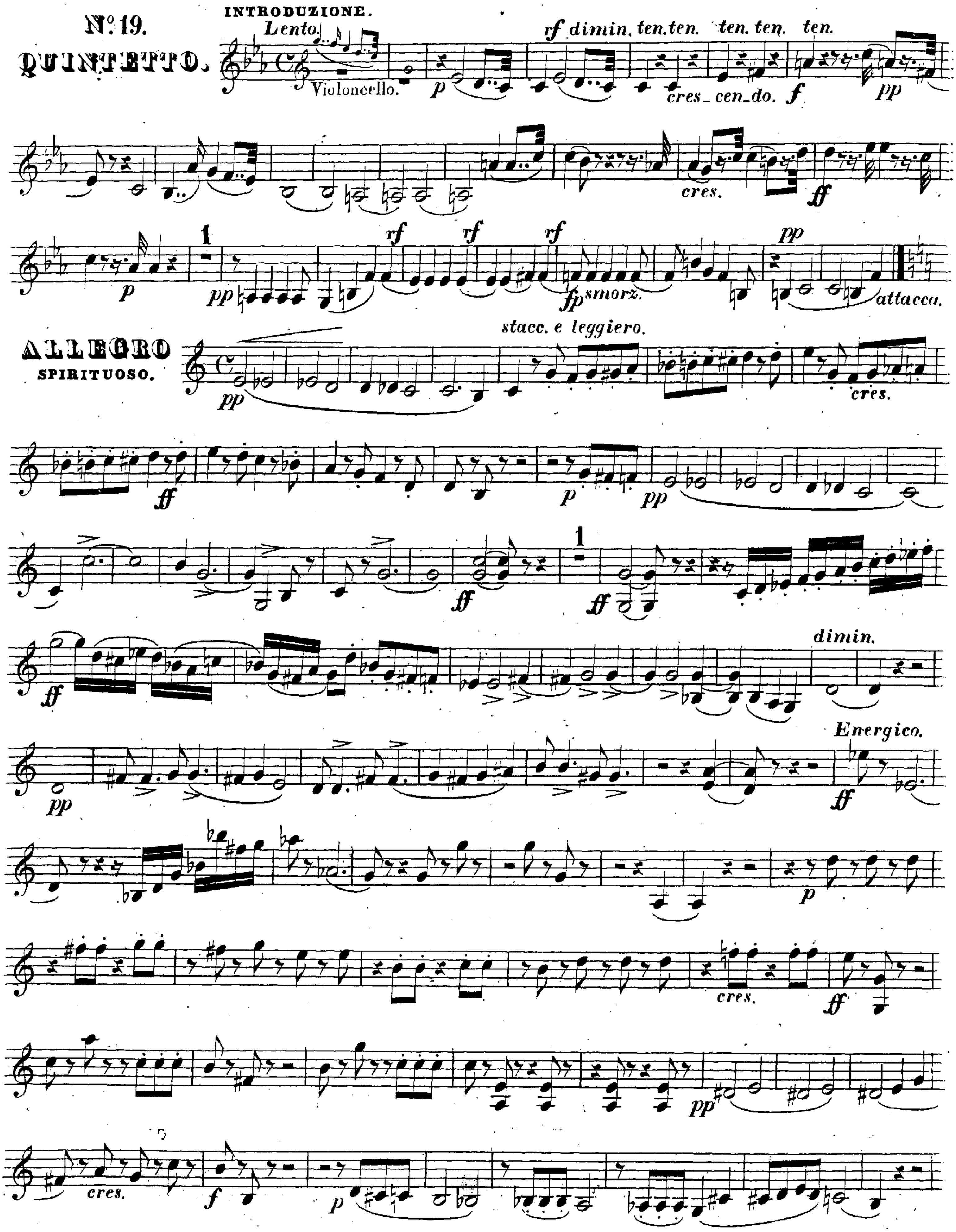


VIOLINO 2º
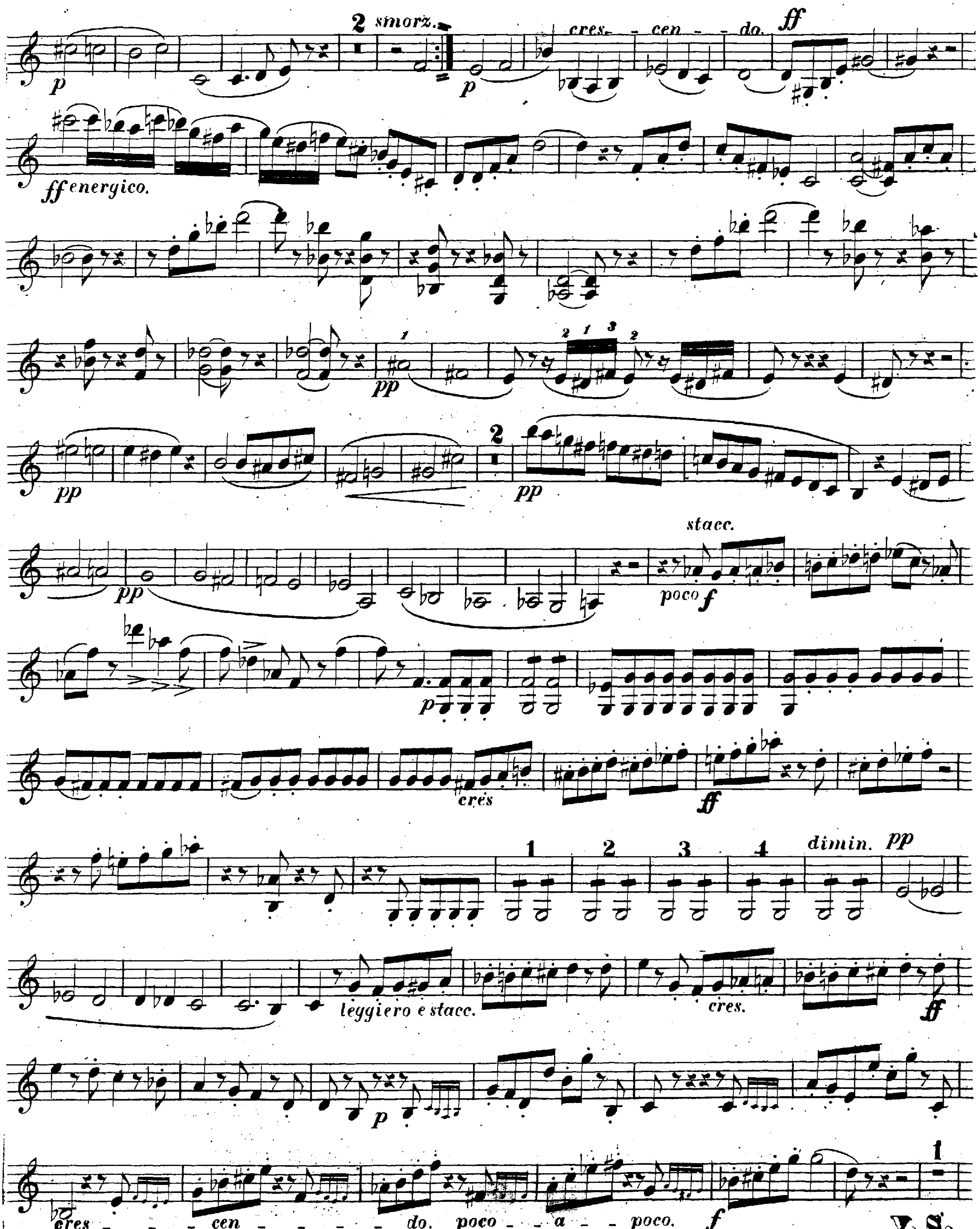


V. S.

21

5°

VIOLINO 2°.
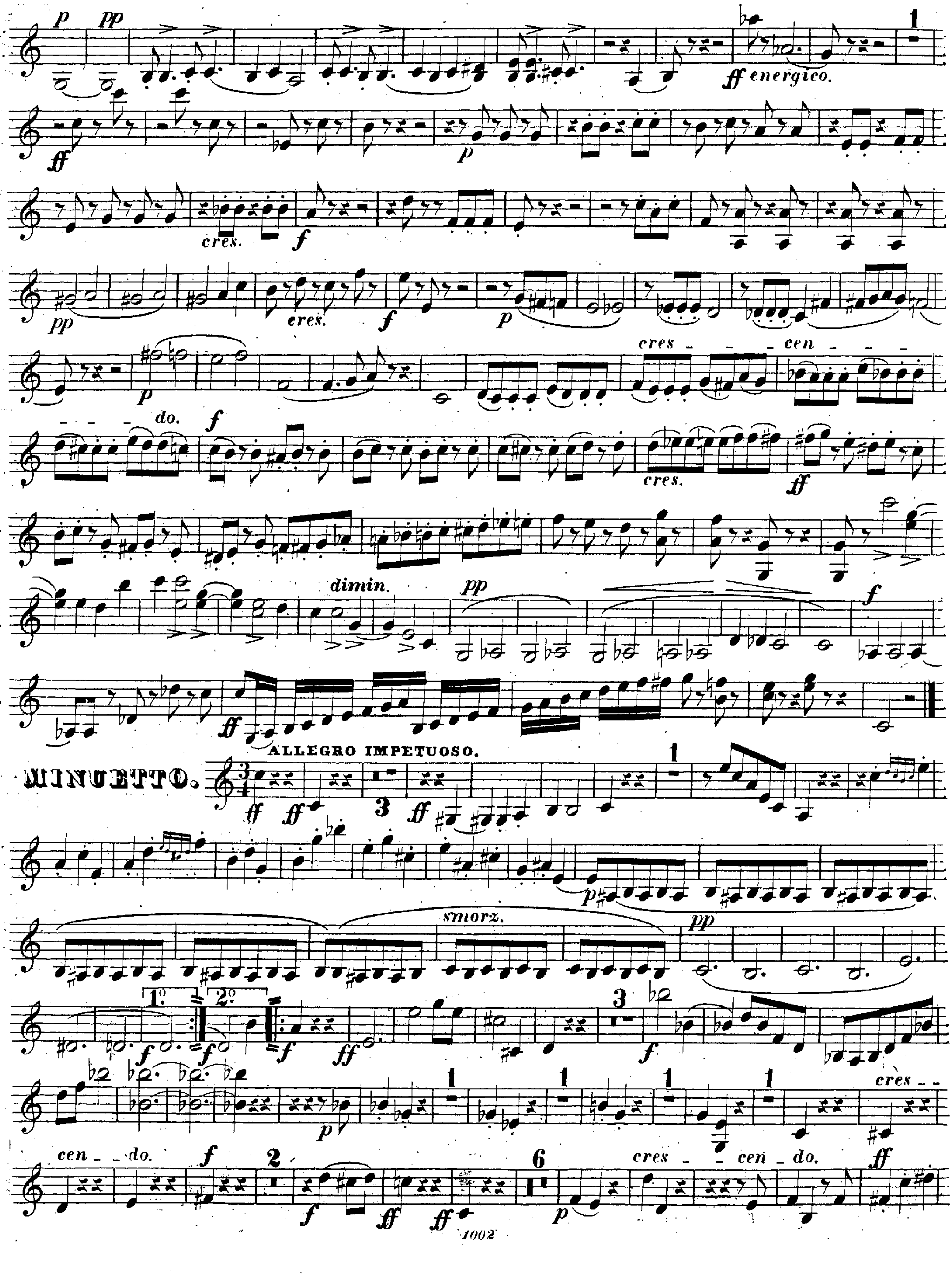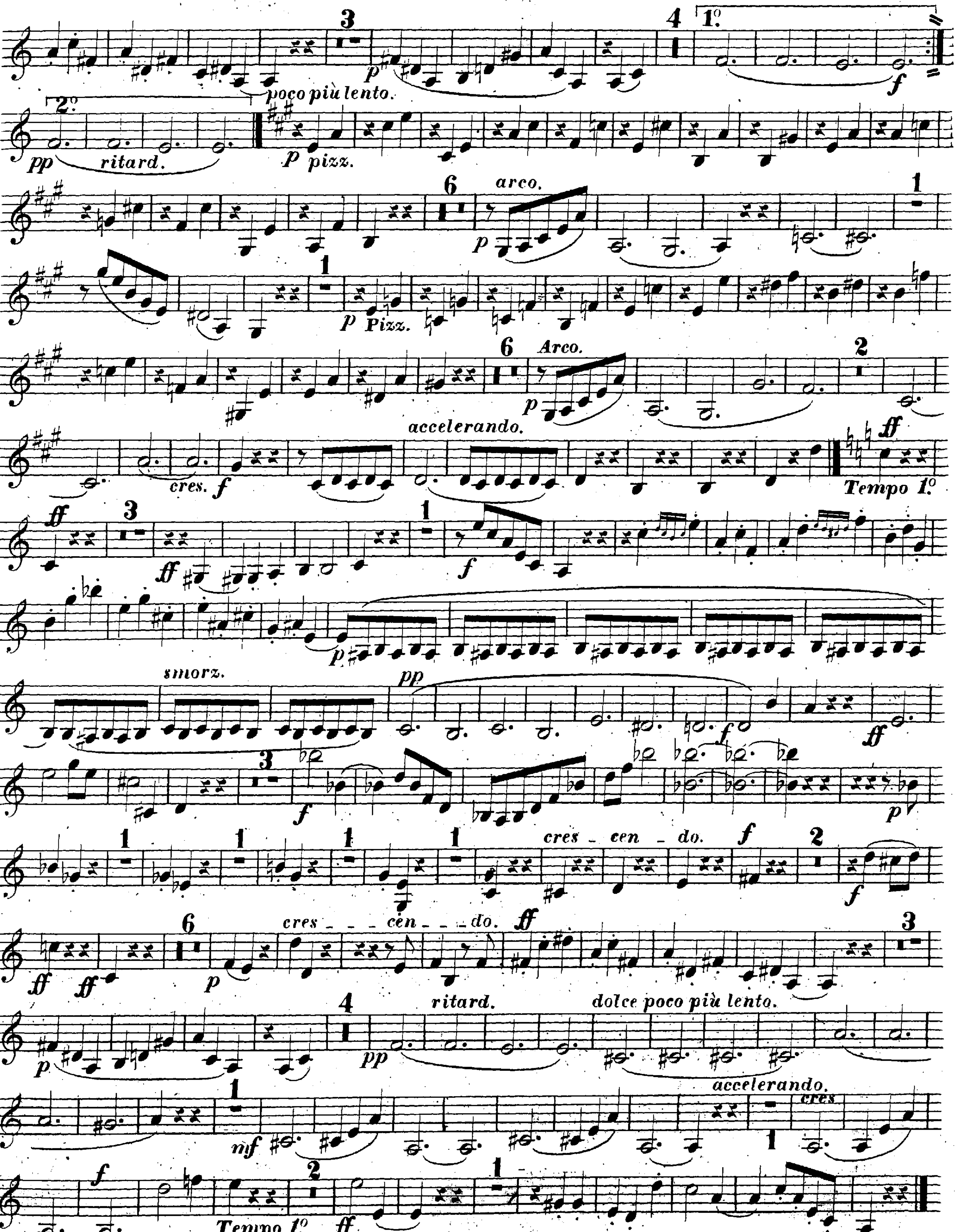



1°
2°
poco più lento.
pp ritard.
p pizz.
arco.
p
Pizz.
Arco.
accelerando.
cres.
f
ff
Tempo 1°
smorz.
pp
cres - cen - do.
cres - - - cen - - - do.
ritard.
dolce poco più lento.
accelerando.
cres
mf
Tempo 1°

VIOLINO 2°
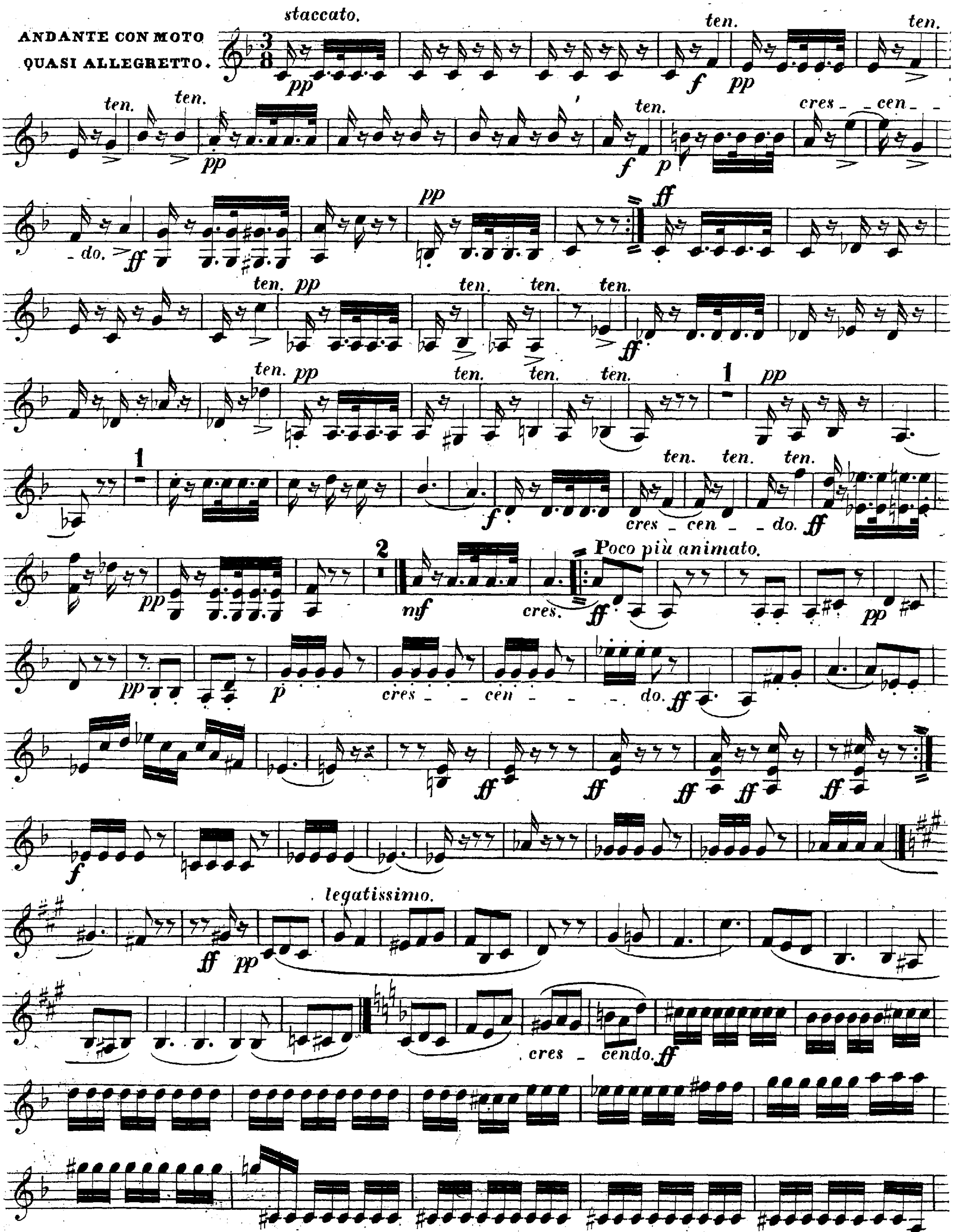

ANDANTE CON MOTO
QUASI ALLEGRETTO.
staccato.
pp
ten.
f
cres - cen -
do.
ff
Poco più animato.
mf
cres.
p
legatissimo.
cendo.
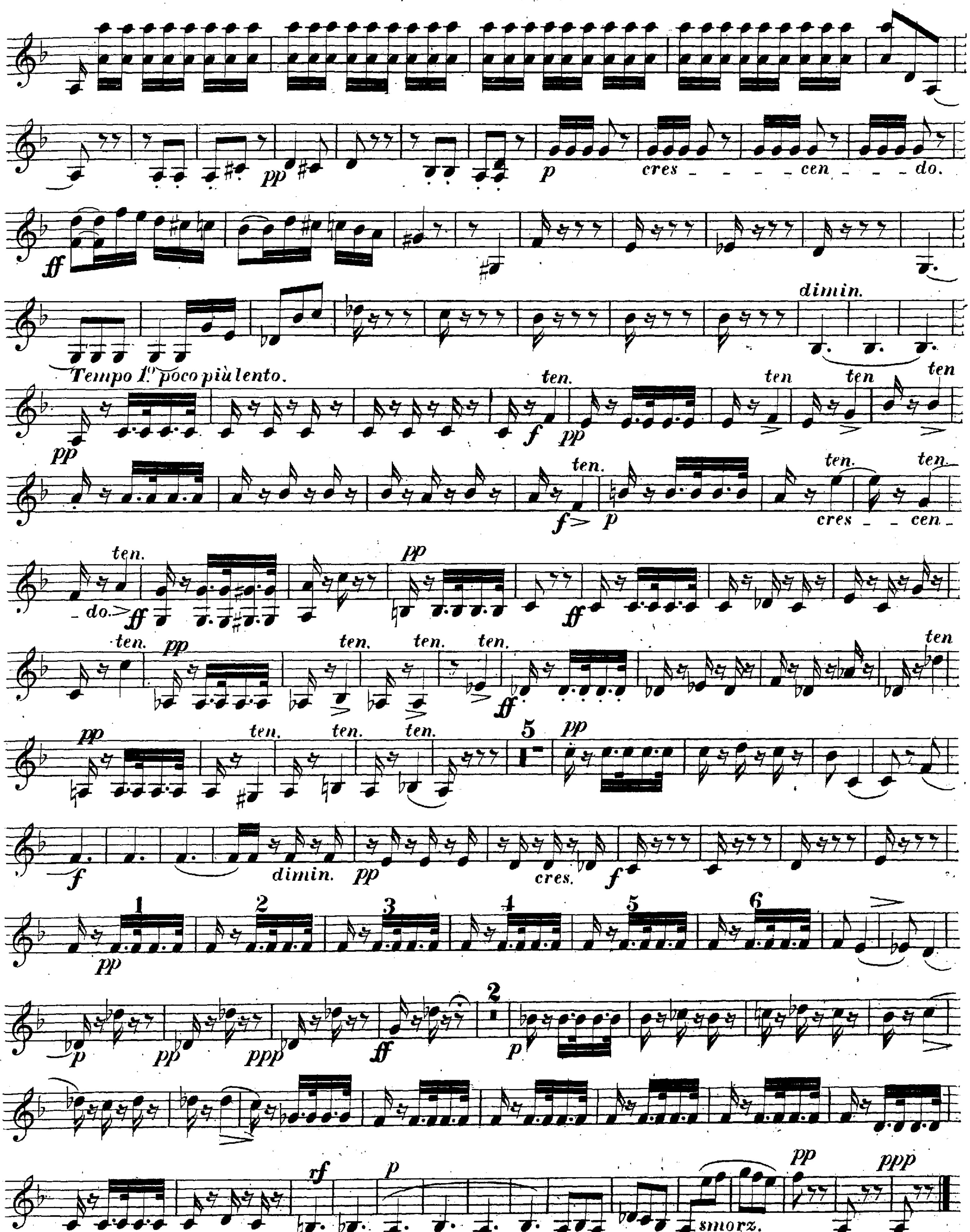

cres - - - - cen - - - do.
dimin.
Tempo 1º poco più lento.
ten.
cres - - cen - do.
dimin.
cres.
smorz.

21

5.

VIOLINO 2°
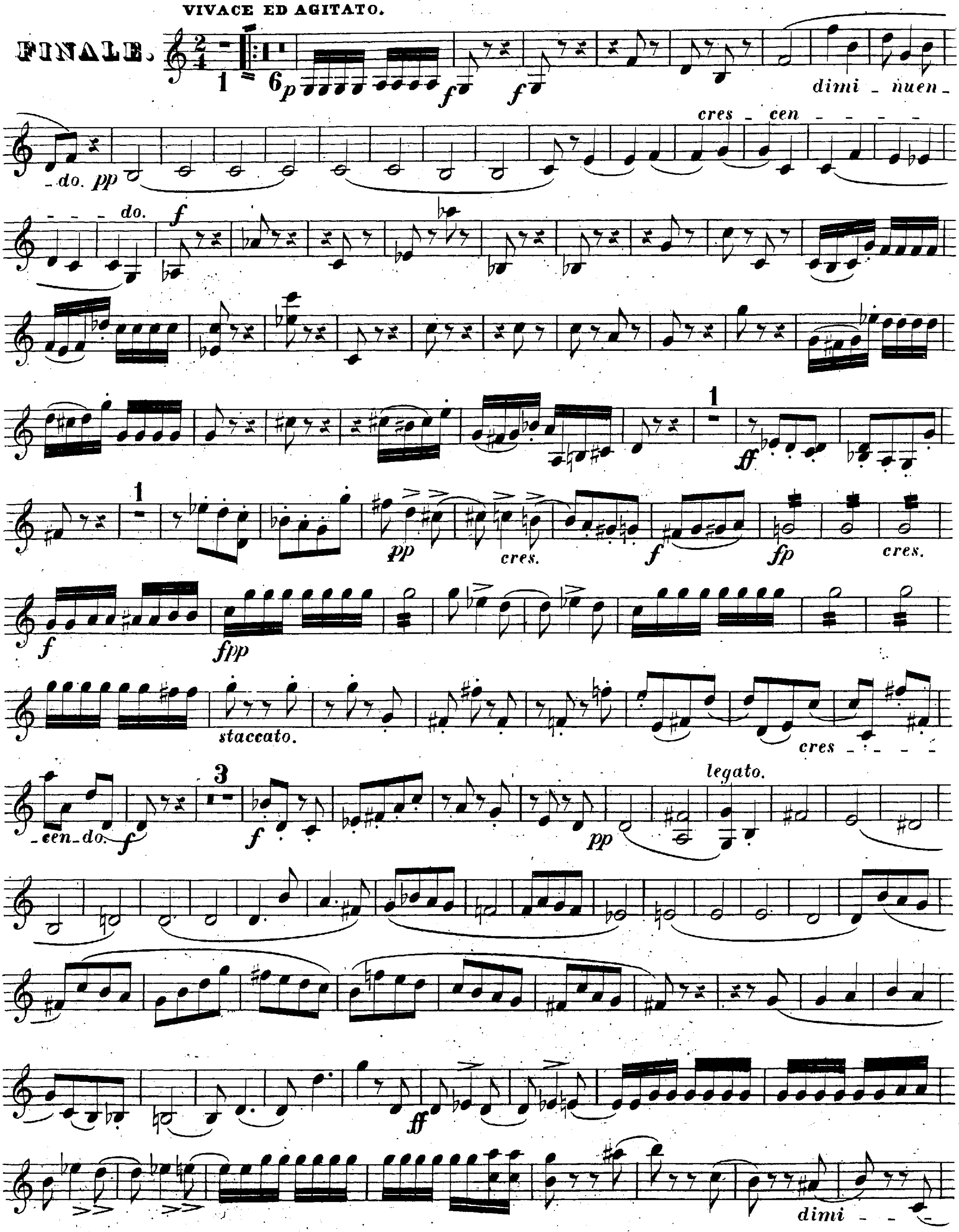


VIOLINO 2°
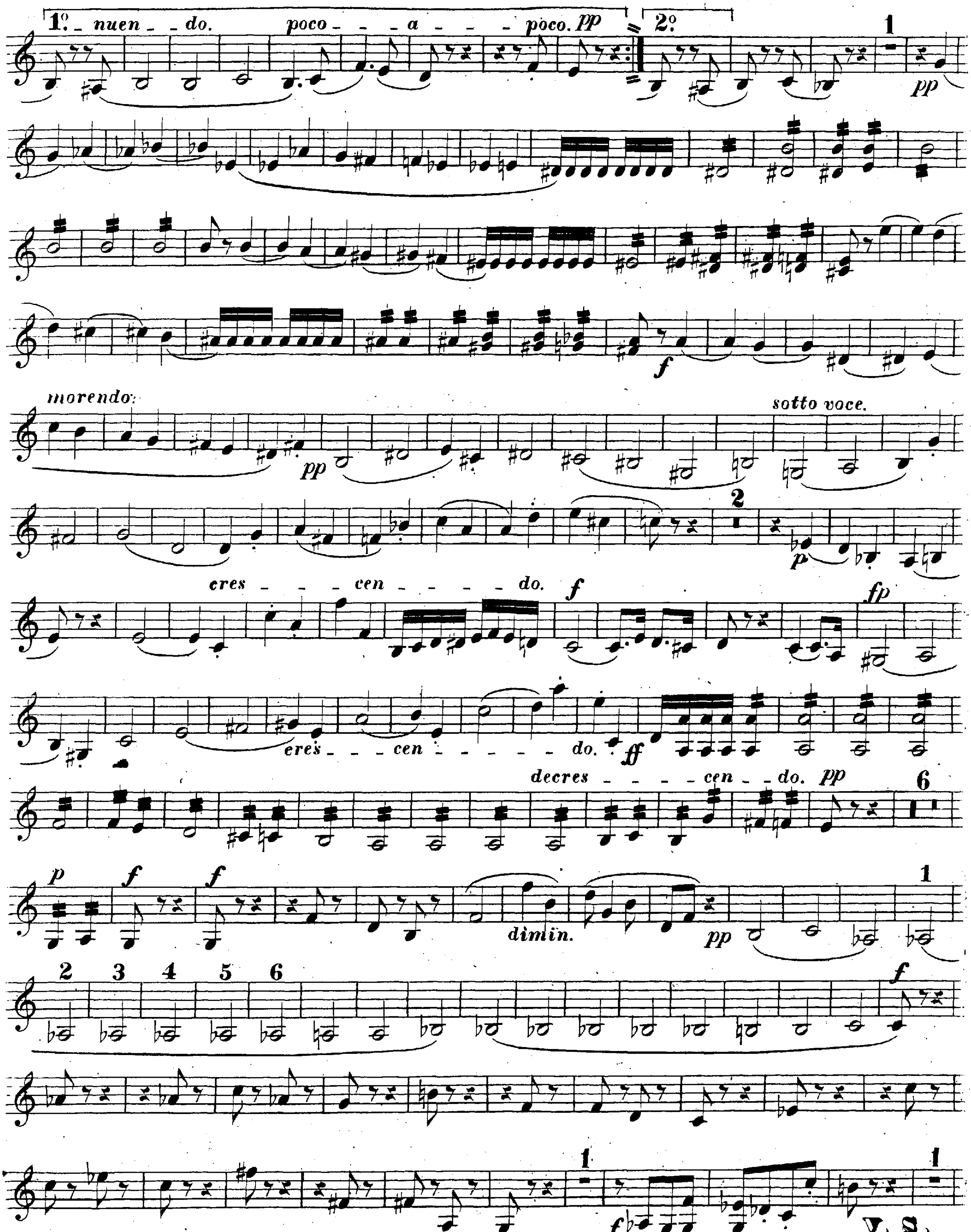

1°. nuendo. poco a poco. pp
2°.
1
pp
f
morendo.
pp
sotto voce.
2
p
cres cen do.
f
fp
cres cen do.
ff
decres cen do. pp
6
p
f
f
dimin.
pp
1
2 3 4 5 6
f
1
f
1
V. S.

21

5

VIOLINO 2°
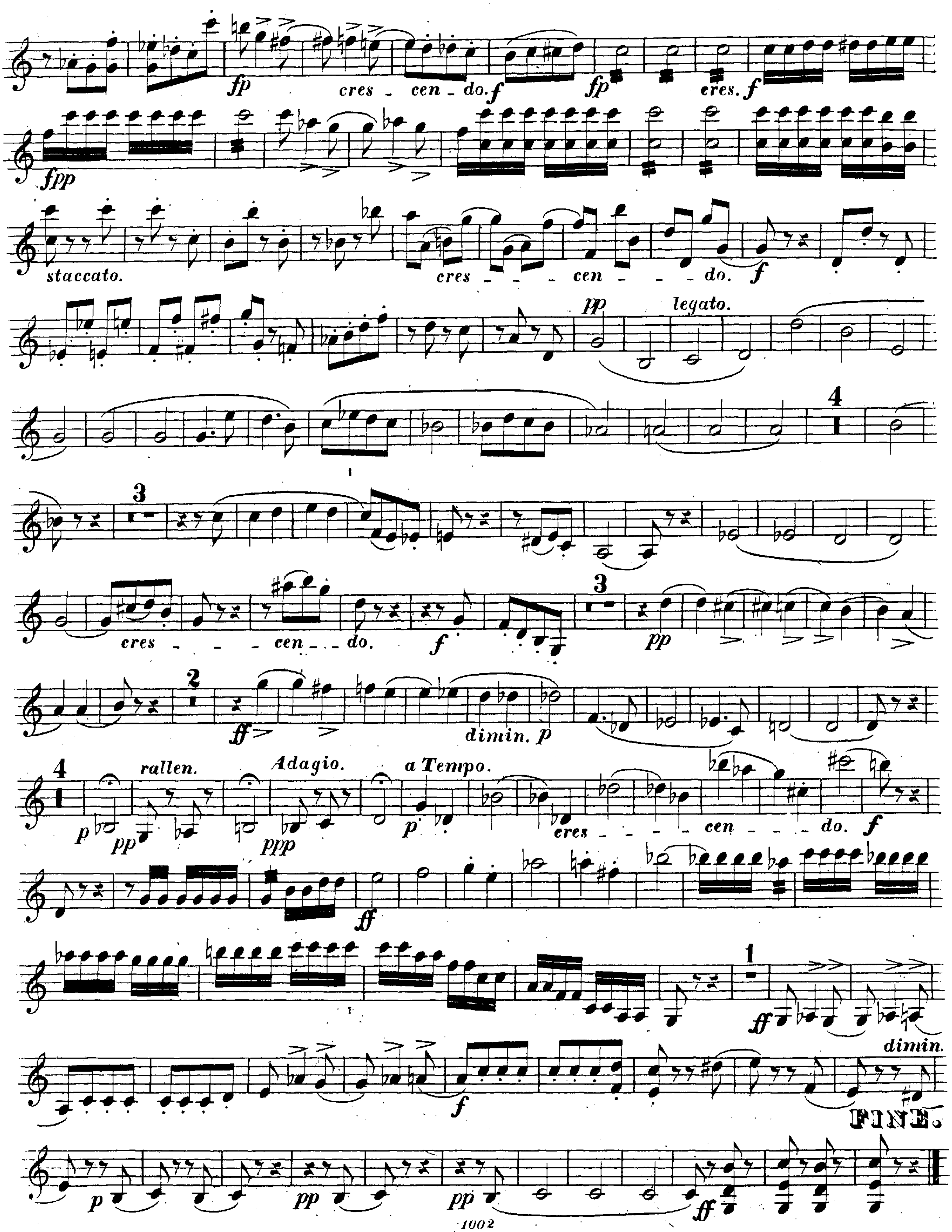


5 21

ALTO-VIOLA.

G. Onslow Op 44. 1

Nº 19. QUINTETTO.
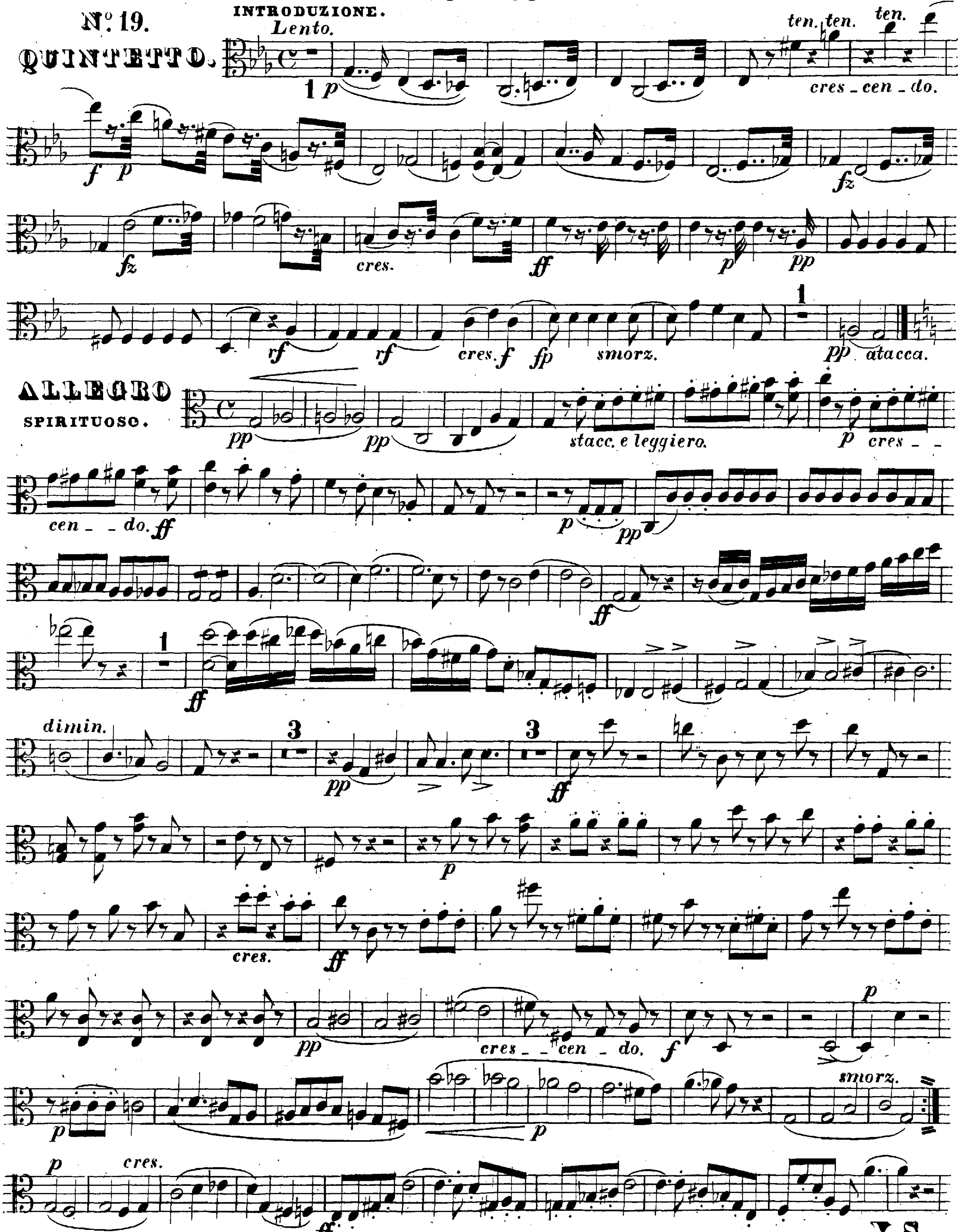


21

ALTO-VIOLA.
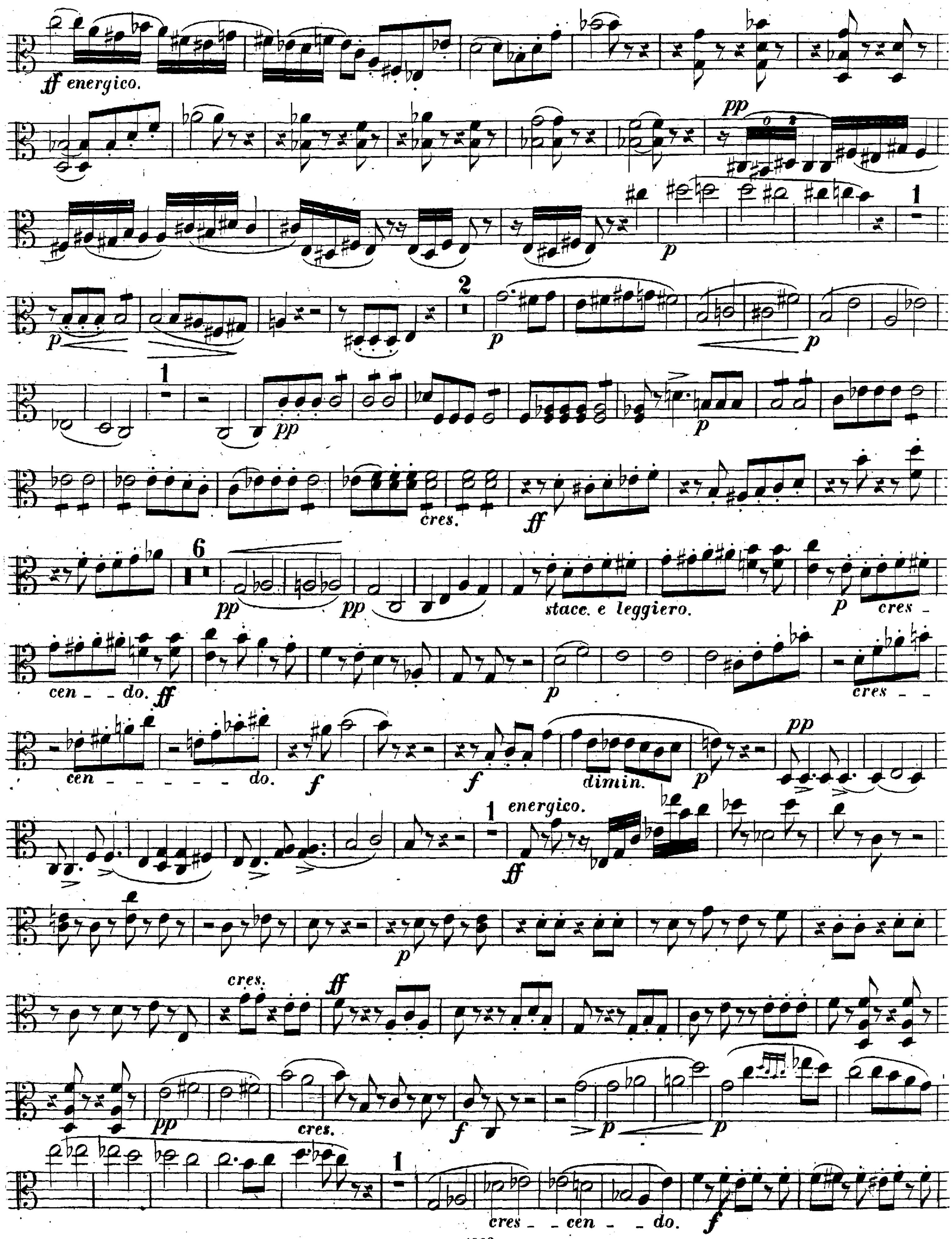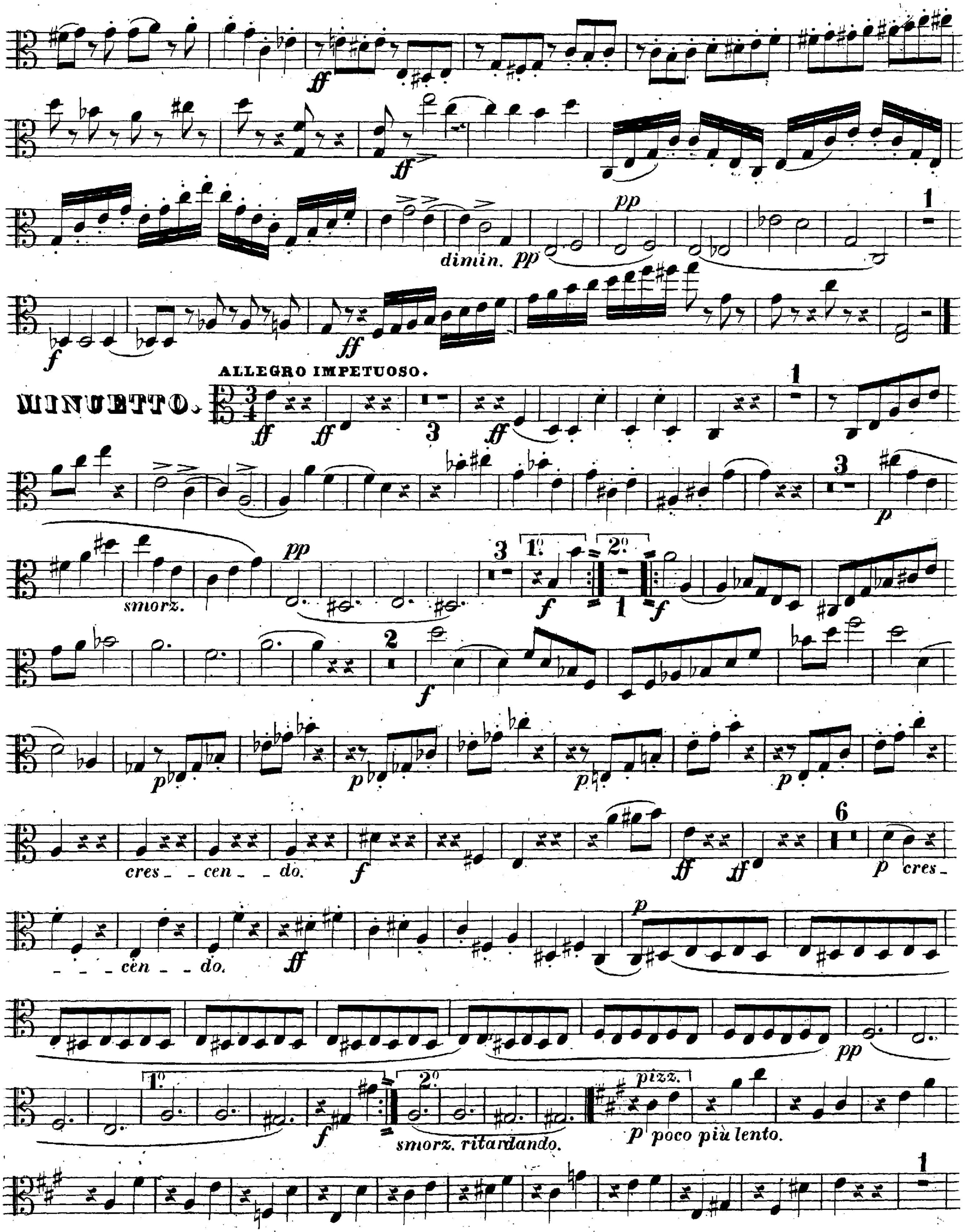



ff
ff
dimin. pp
pp
1
f
ff
ALLEGRO IMPETUOSO.
MINUETTO.
ff
ff
3
ff
1
3
p
smorz.
pp
3
1º
2º
f
1
f
2
f
p
p
p
p
cres - - cen - - do.
f
ff
ff
6
p cres -
- - - cen - - do.
ff
p
pp
1º
2º
f
smorz. ritardando.
pizz.
p poco più lento.
1

21

5 ALTO-VIOLA.
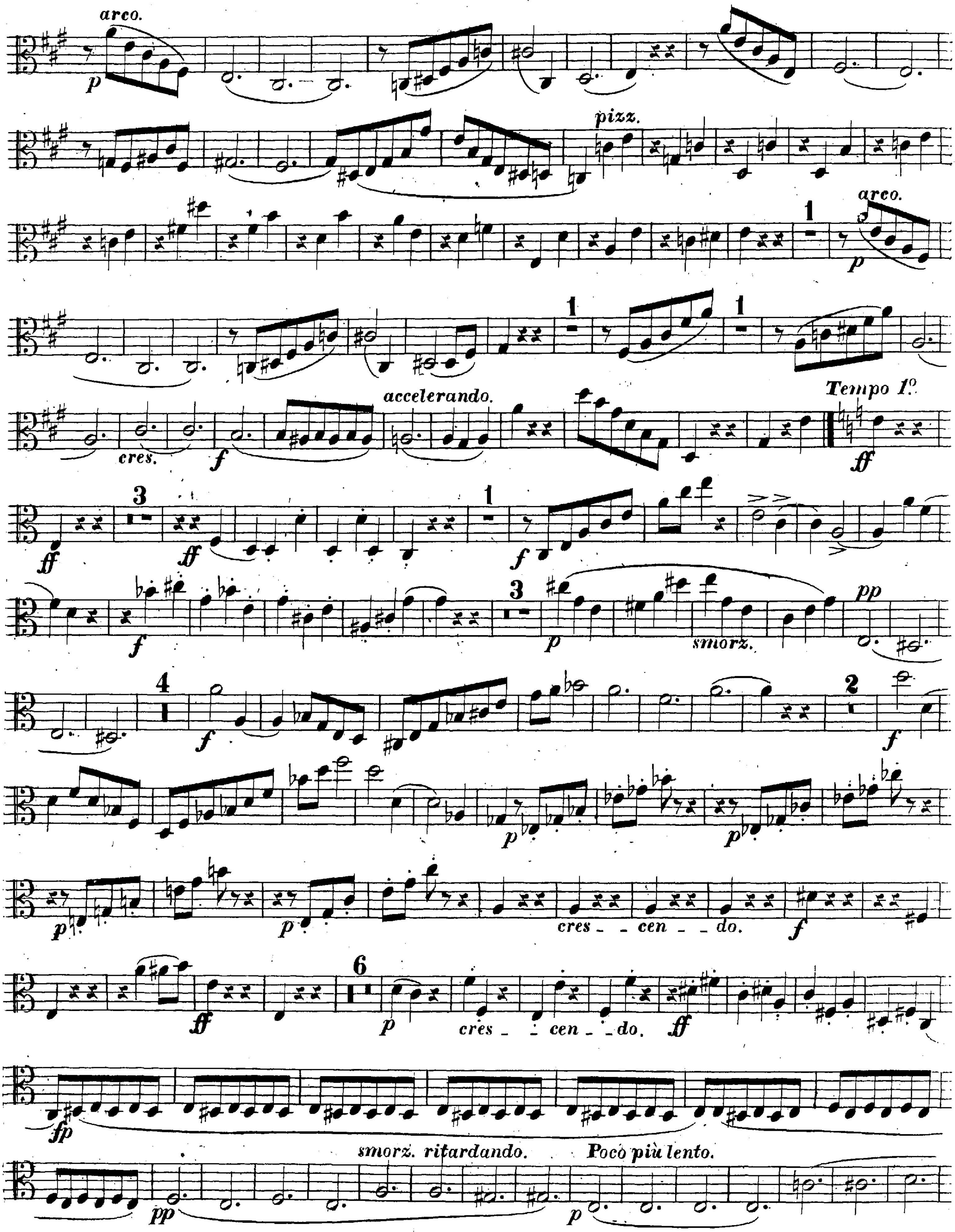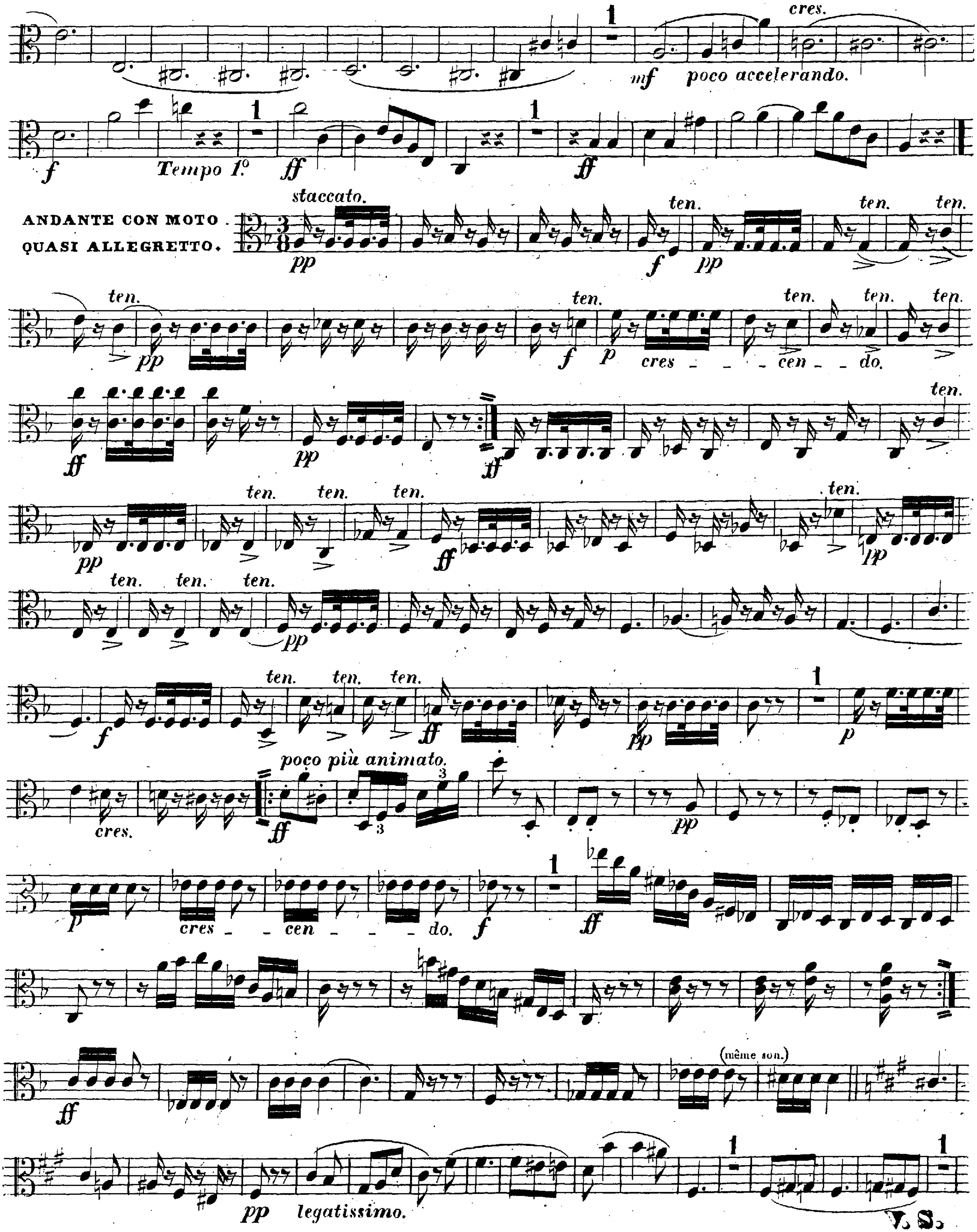



cres.
mf
poco accelerando.
f
Tempo 1º
ff
ANDANTE CON MOTO QUASI ALLEGRETTO.
staccato.
pp
ten.
cres - - - cen - - do.
poco più animato.
cres - - cen - - - do.
(même son.)
legatissimo.
V. S.

21 ALTO-VIOLA.
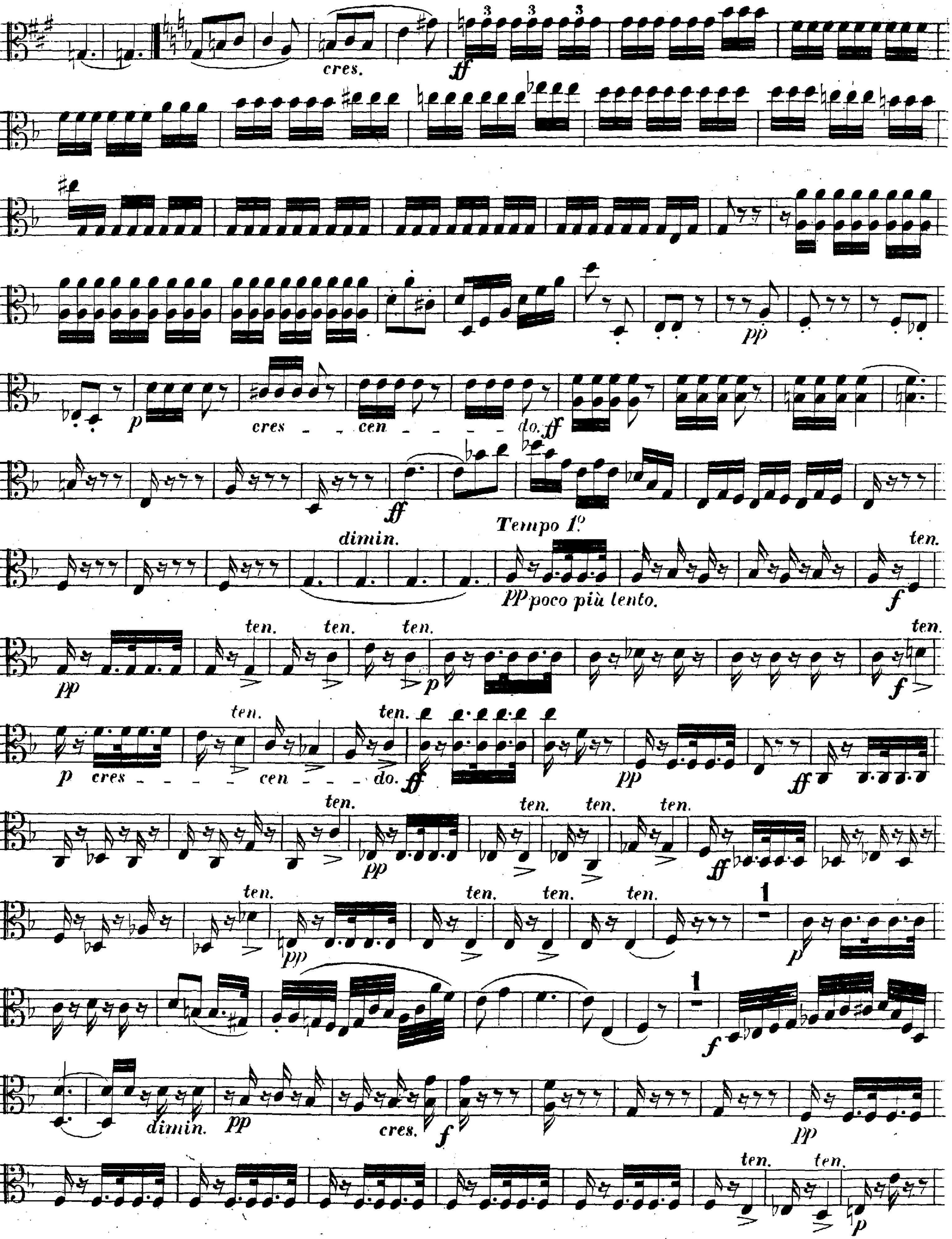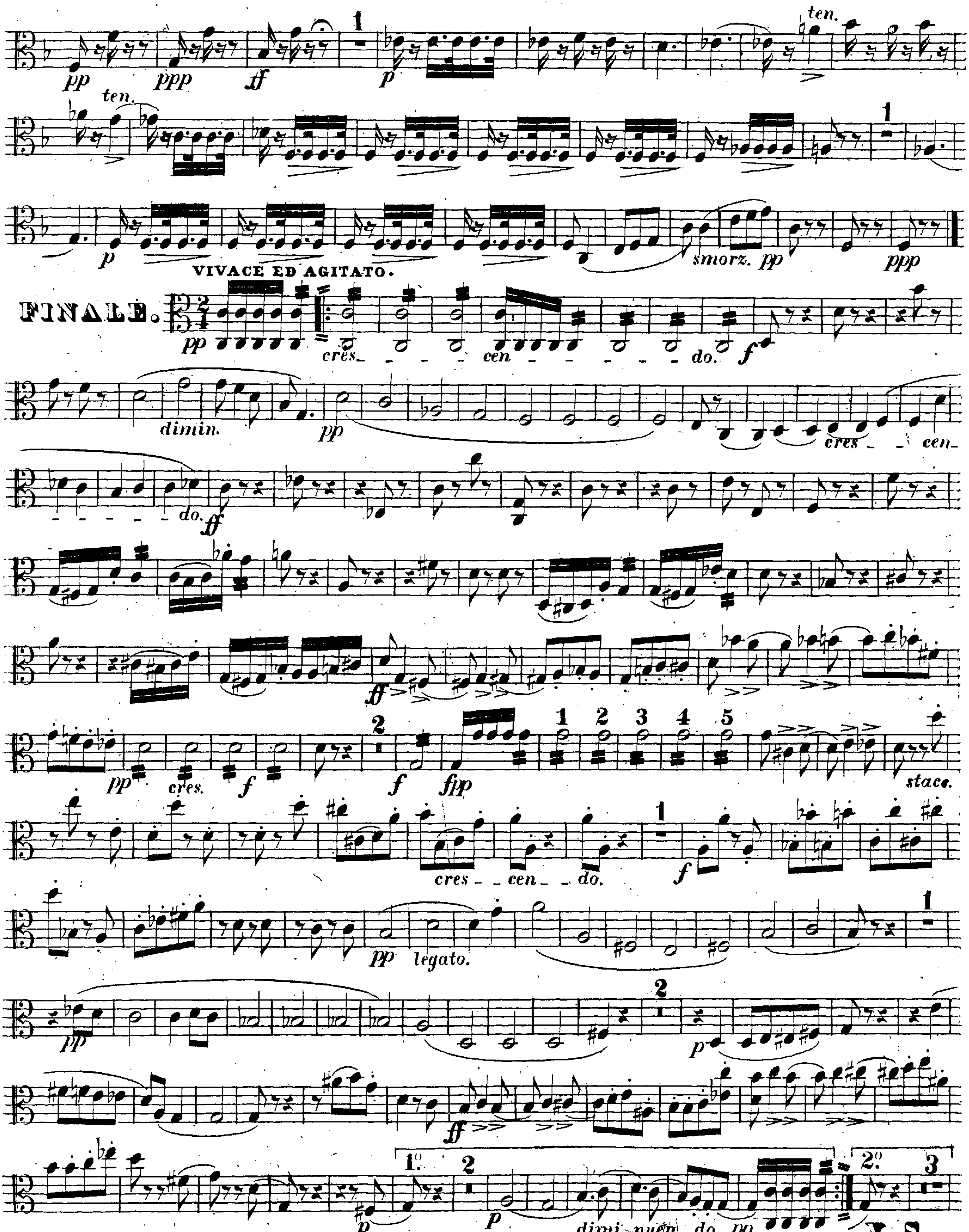



pp
ppp
ff
p
ten.
smorz.
VIVACE ED AGITATO.
FINALE.
cres - - - cen - - - do.
f
dimin.
ff
fp
stacc.
cres - - cen - - do.
legato.
1º
2º
dimi - nuen - do.
V. S.

21

5. ALTO-VIOLA.
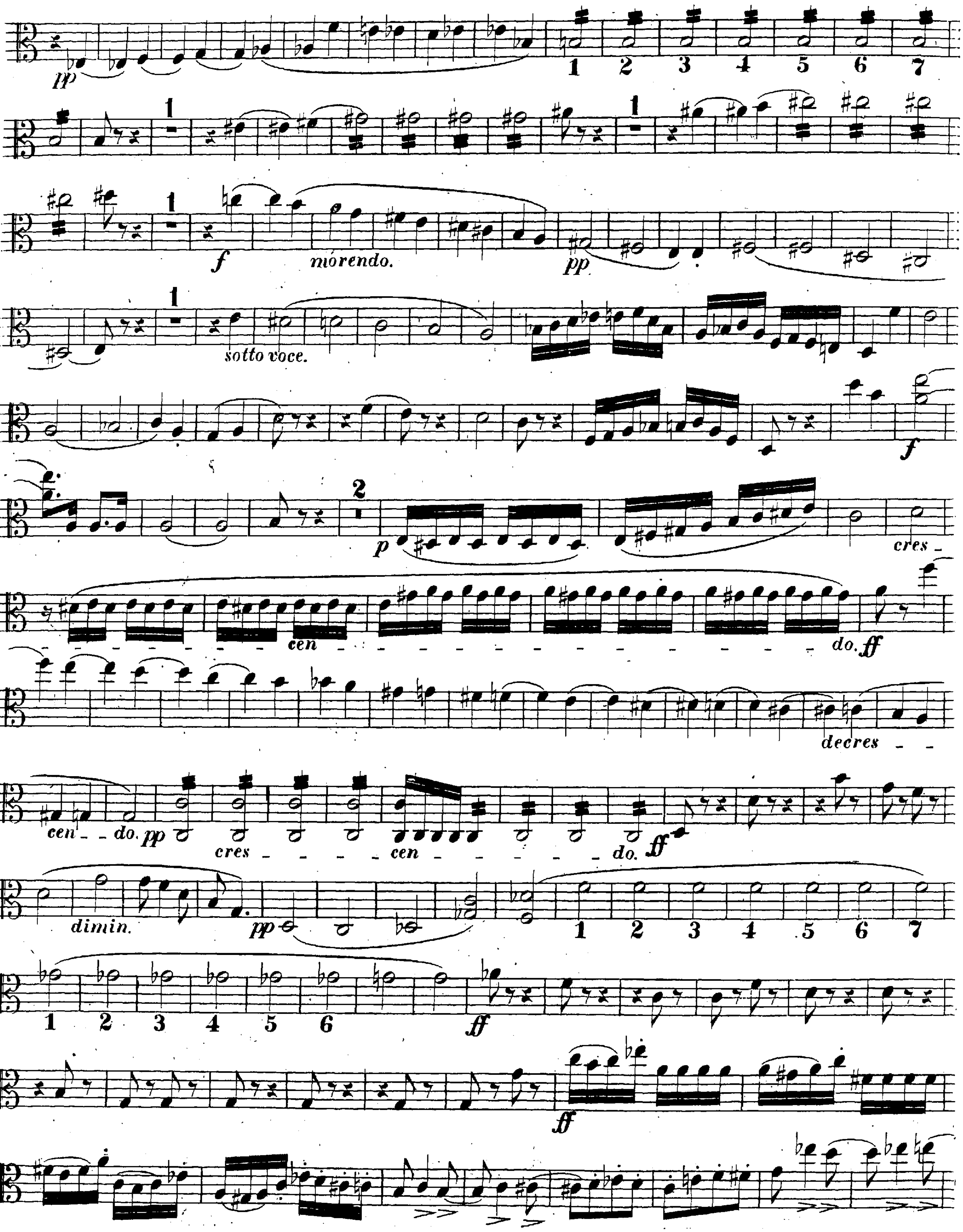


5.

ALTO-VIOLA.
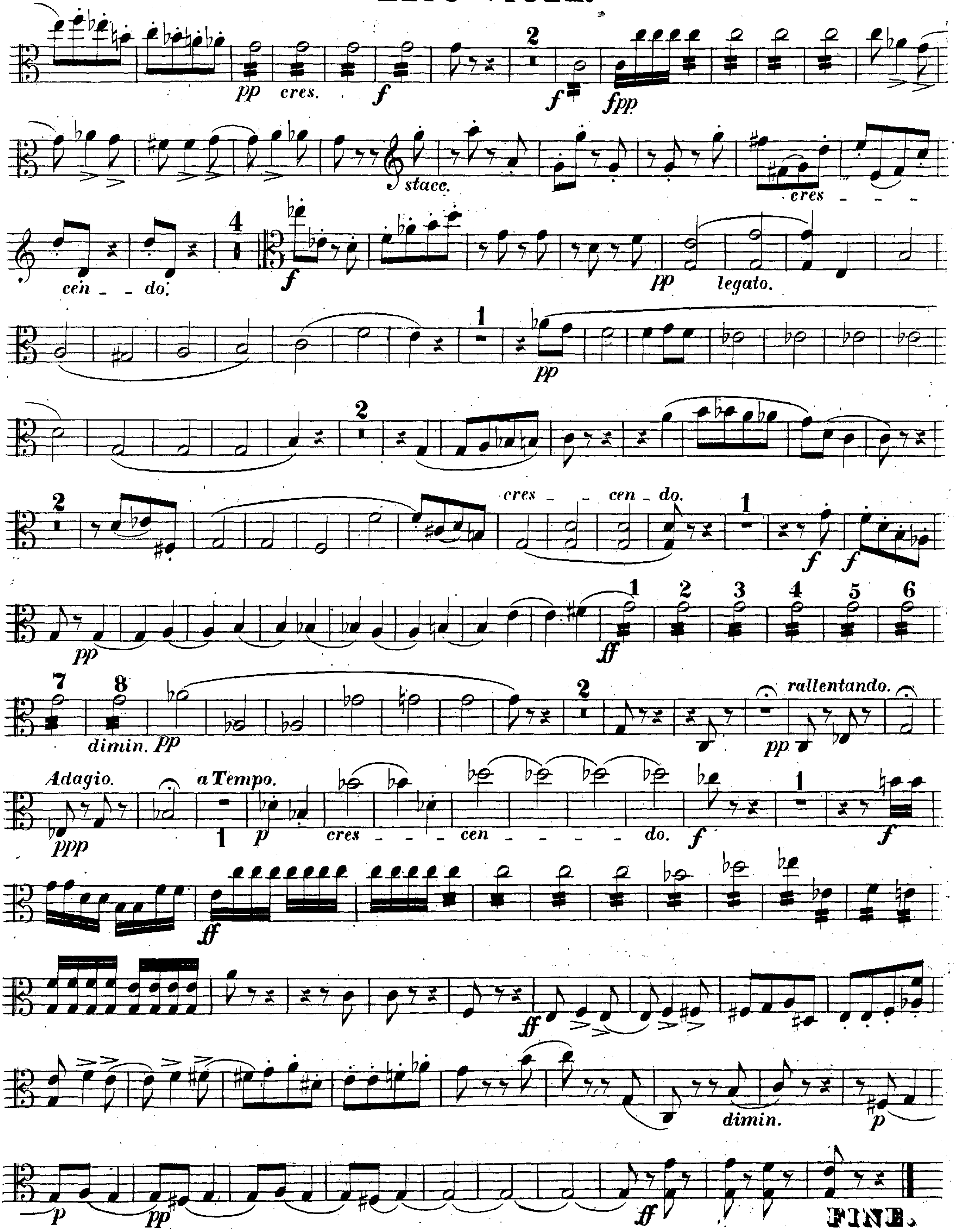

cres.
stacc.
cres
cen do.
legato.
cres cen do.
dimin.
rallentando.
Adagio.
a Tempo.
cres cen do.
dimin.
FINE.

ALTO-VIOLONCELLO.

G. Onslow. Op. 44.

N° 19. QUINTETTO.
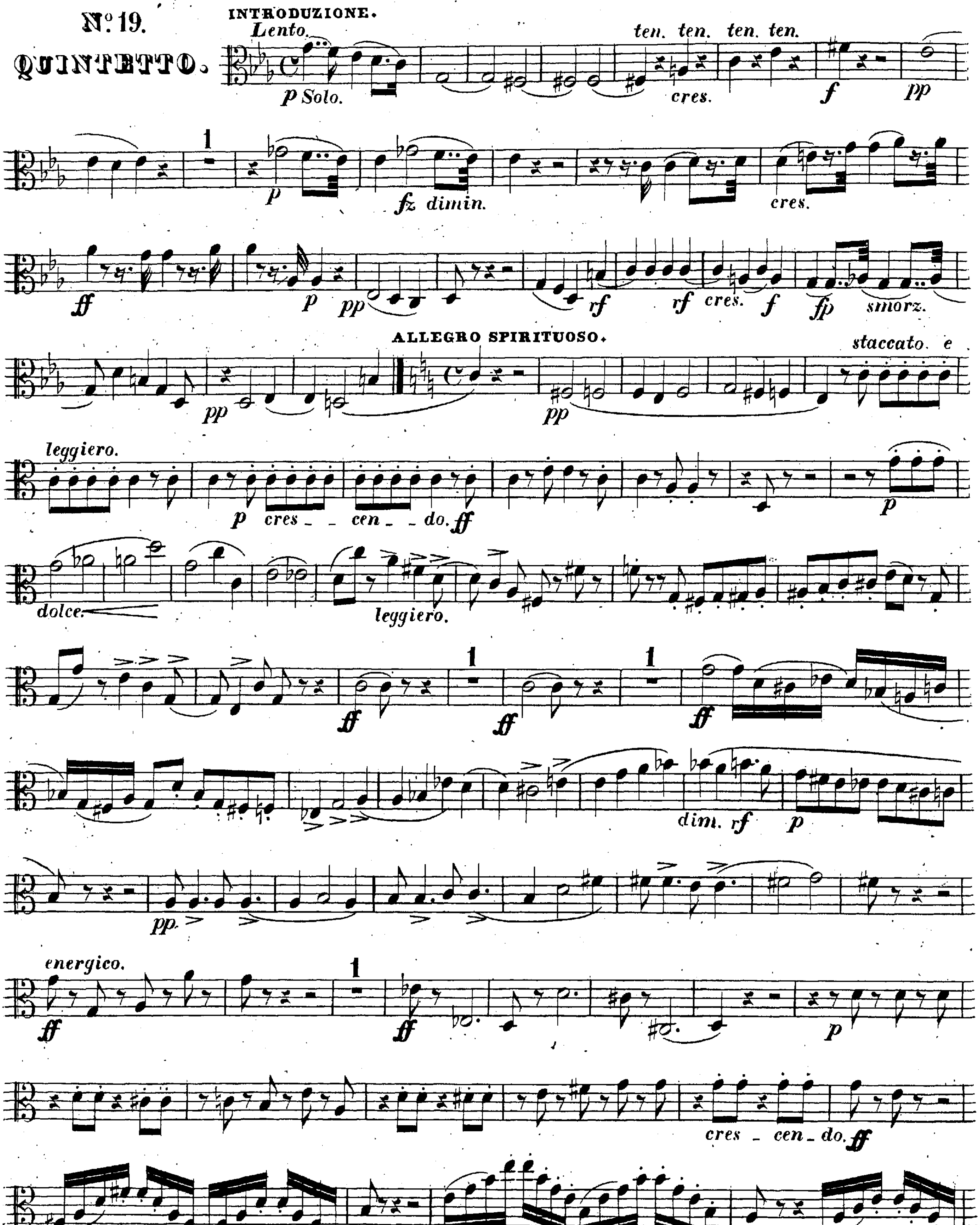


ALTO-VIOLONCELLO.
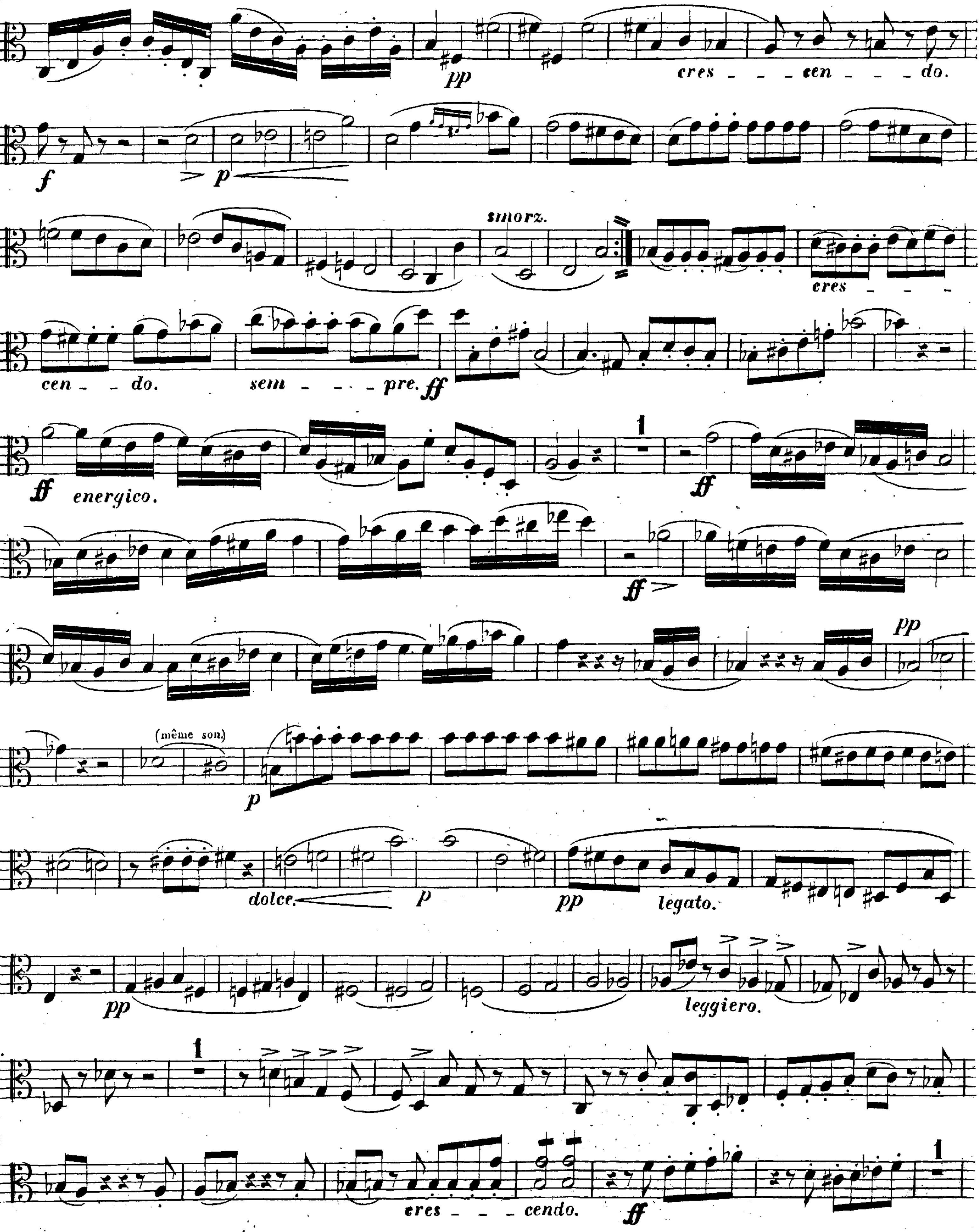


ALTO-VIOLONCELLO.
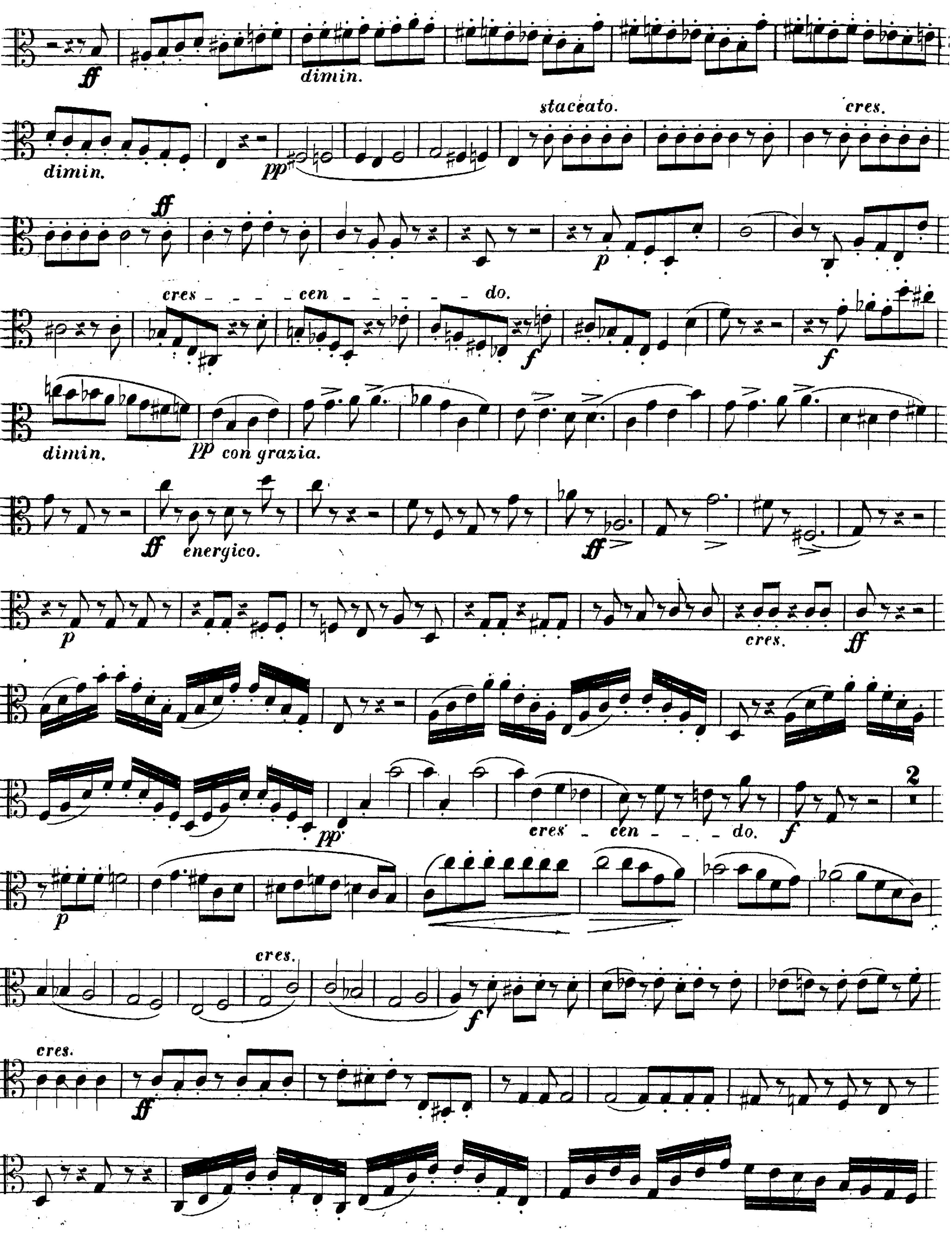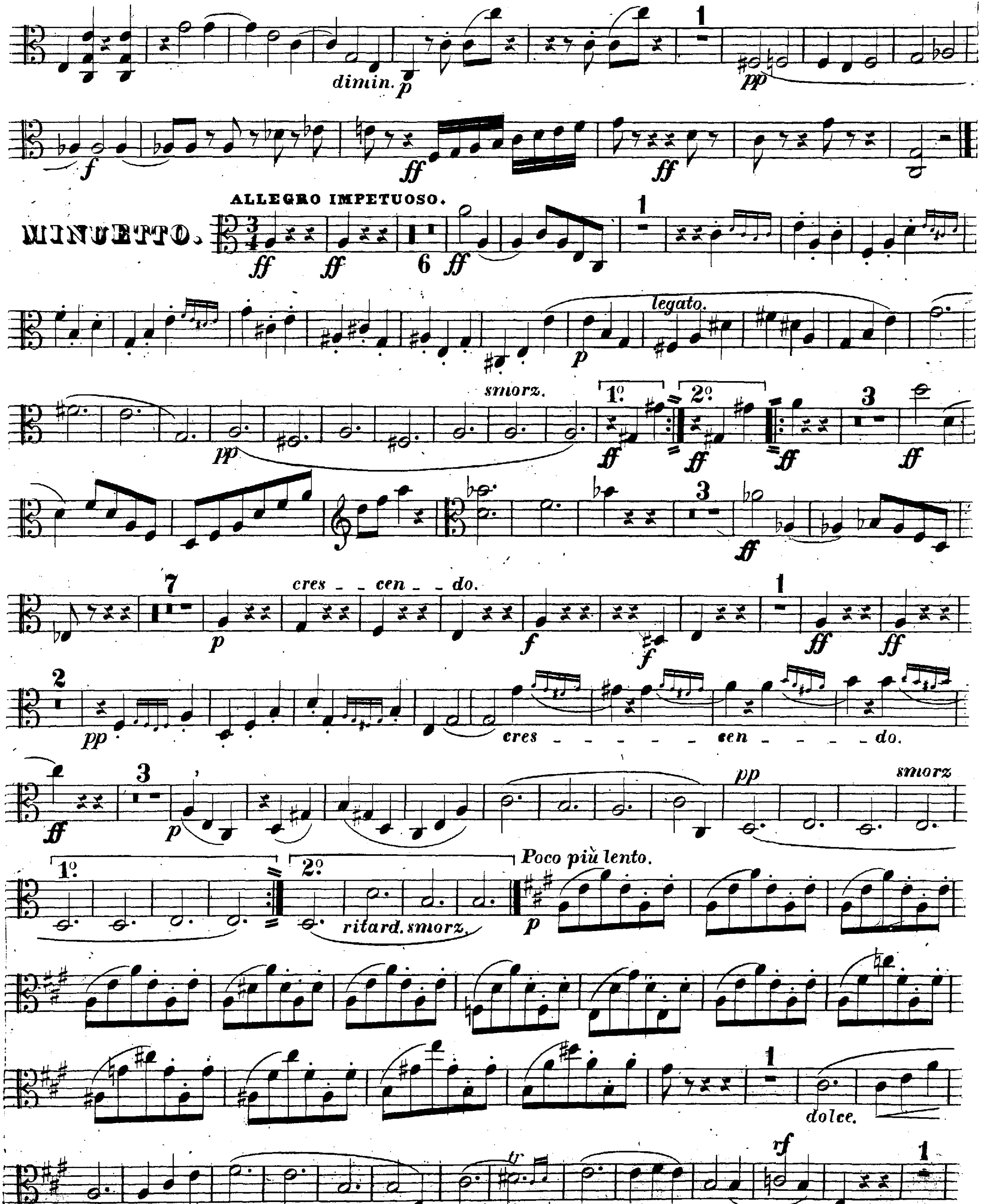



dimin.
ALLEGRO IMPETUOSO.
MINUETTO.
legato.
smorz.
1º.
2º.
cres _ _ cen _ _ do.
cres _ _ _ _ _ _ cen _ _ _ _ do.
smorz
ritard. smorz.
Poco più lento.
dolce.

V. S.

21 5

ALTO-VIOLONCELLO.
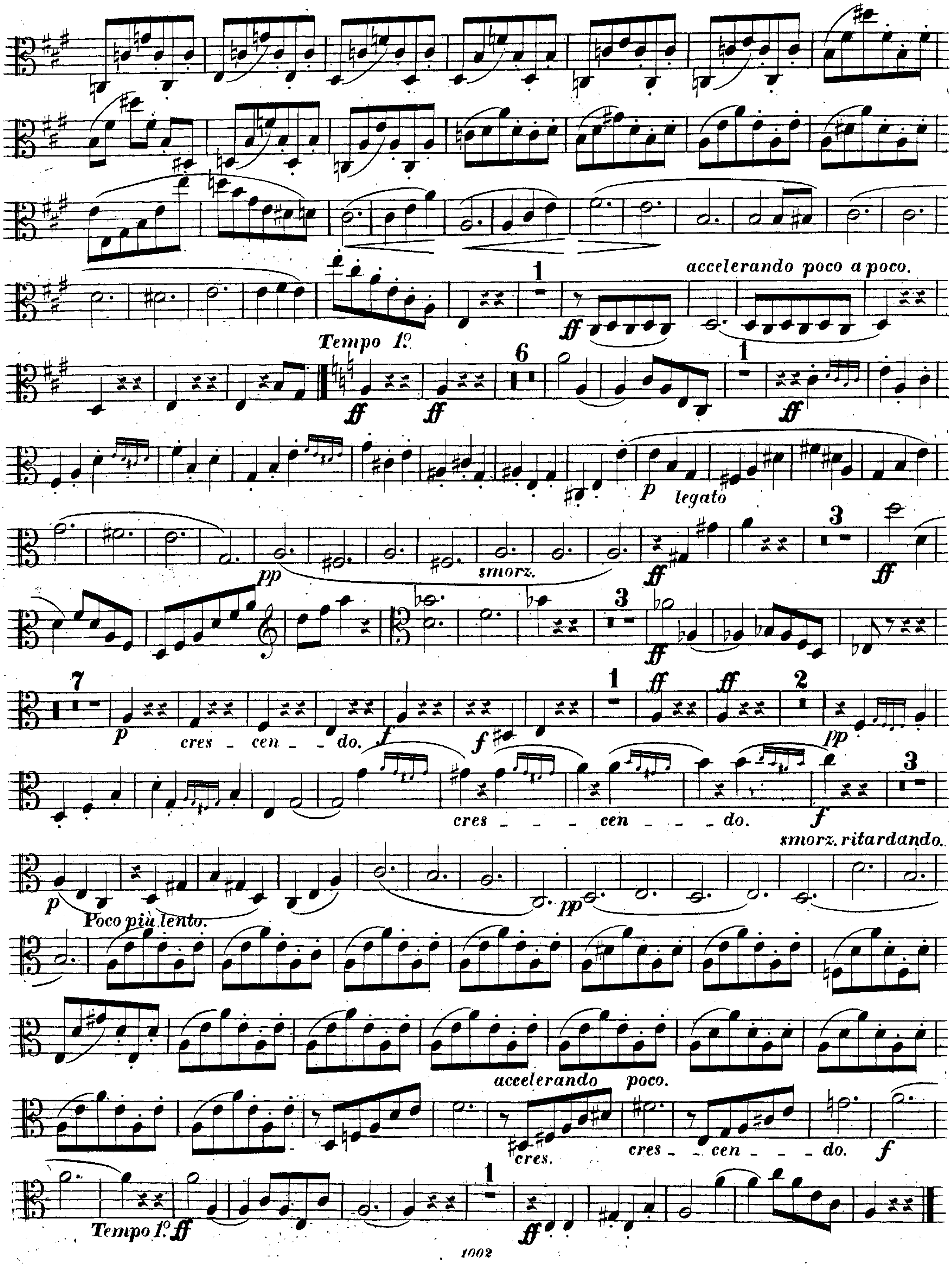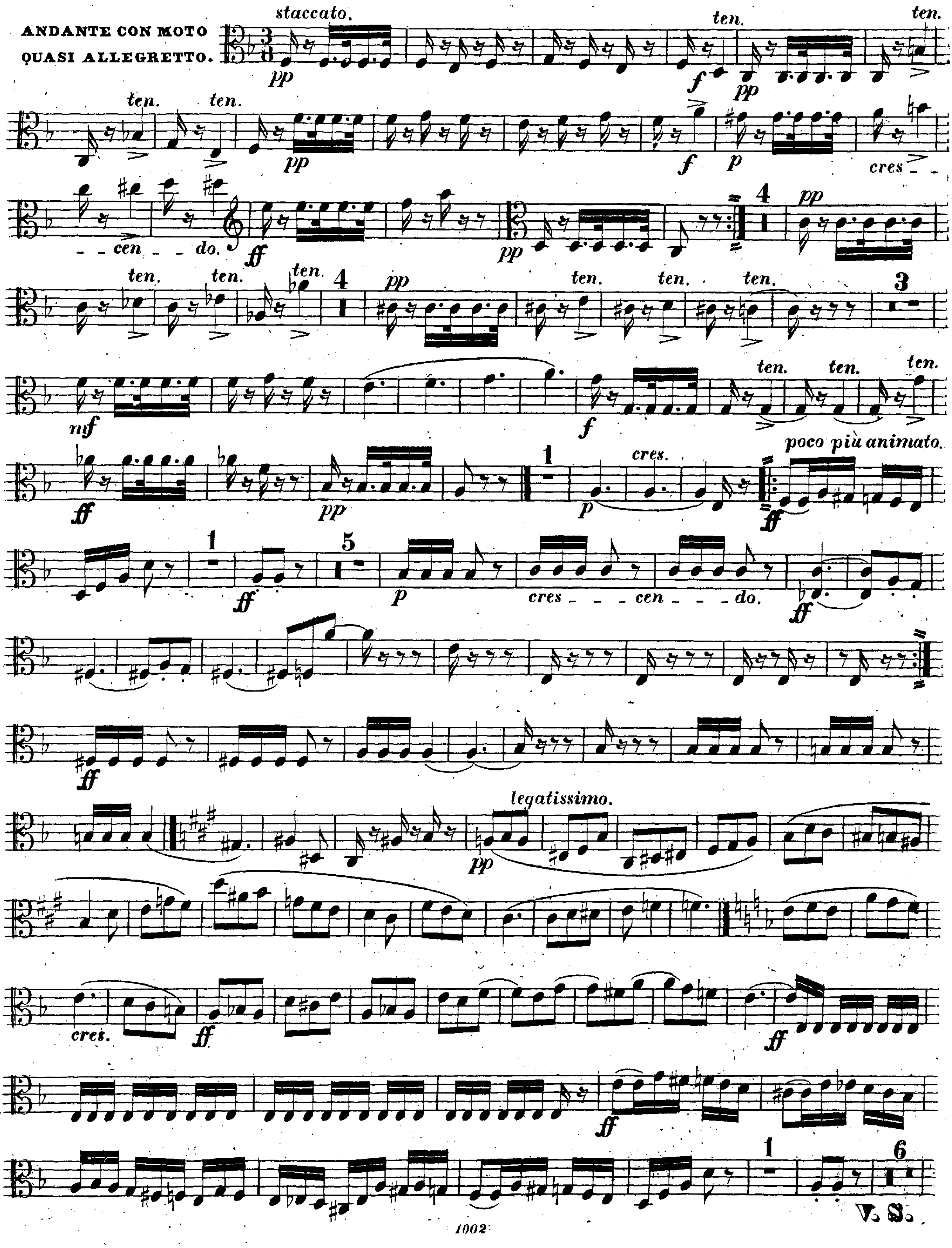



ANDANTE CON MOTO
QUASI ALLEGRETTO.
staccato.
pp
ten.
f
pp
ten.
cres
cen
do.
ff
4
mf
poco più animato.
1
cres.
p
ff
5
crescendo.
legatissimo.
6
V. S.

21

ALTO-VIOLONCELLO.
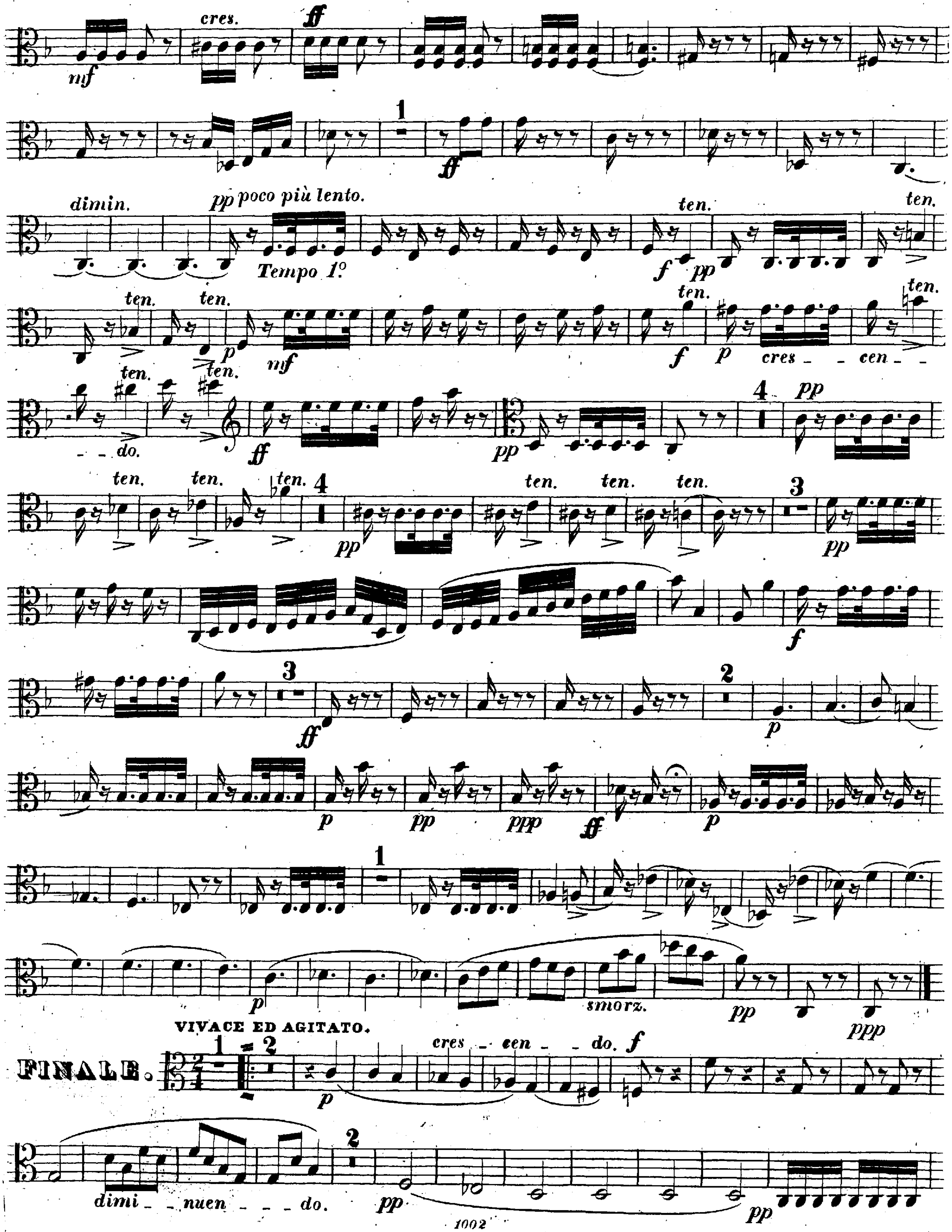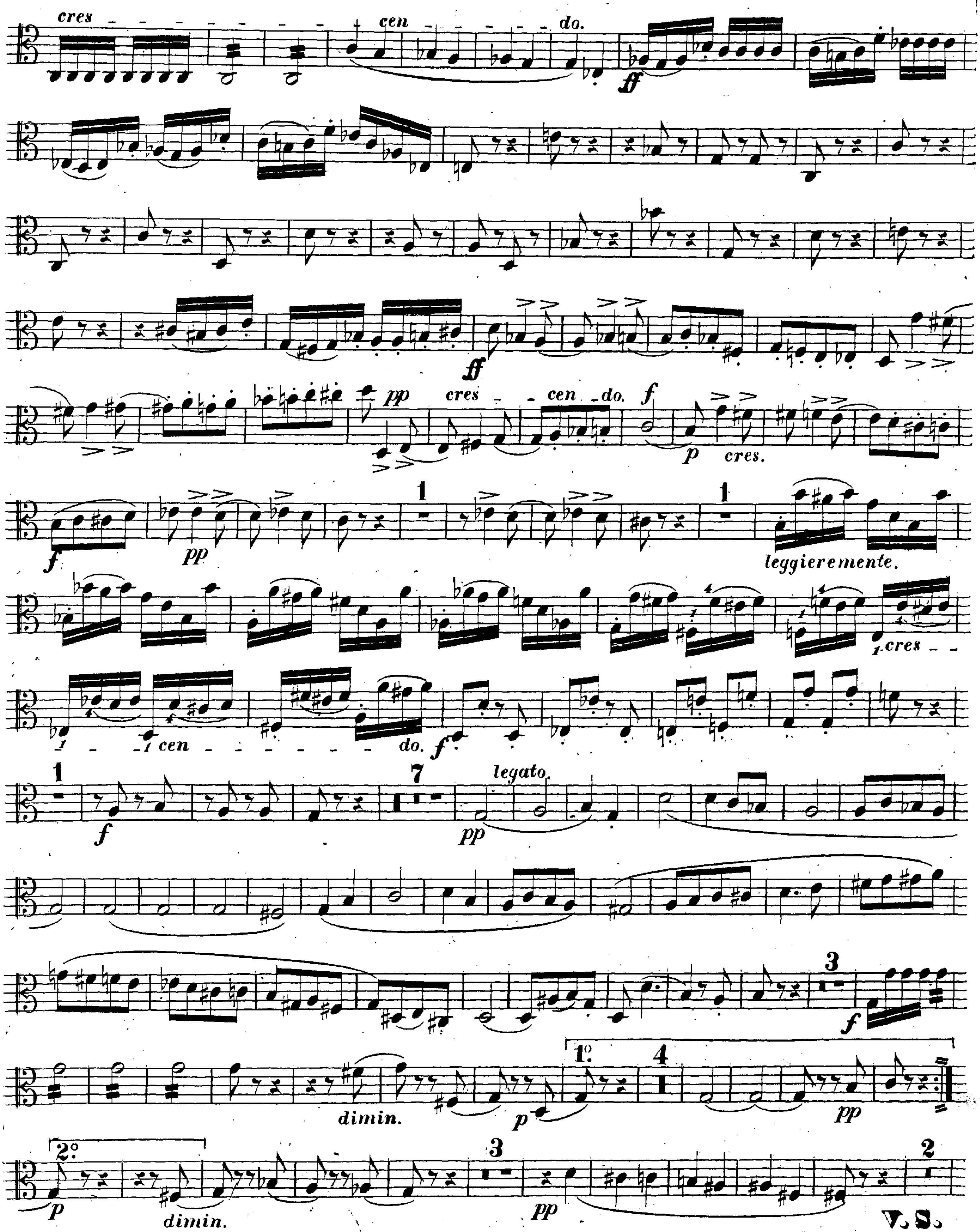



cres
cen
do.
ff
ff
pp
cres
cen
do.
f
p
cres.
f
pp
1
1
leggieremente.
cres
cen
do.
f
1
f
7
legato.
pp
3
f
1º.
4
dimin.
p
pp
2º.
p
dimin.
3
pp
2

V. S.

21

ALTO-VIOLONCELLO.
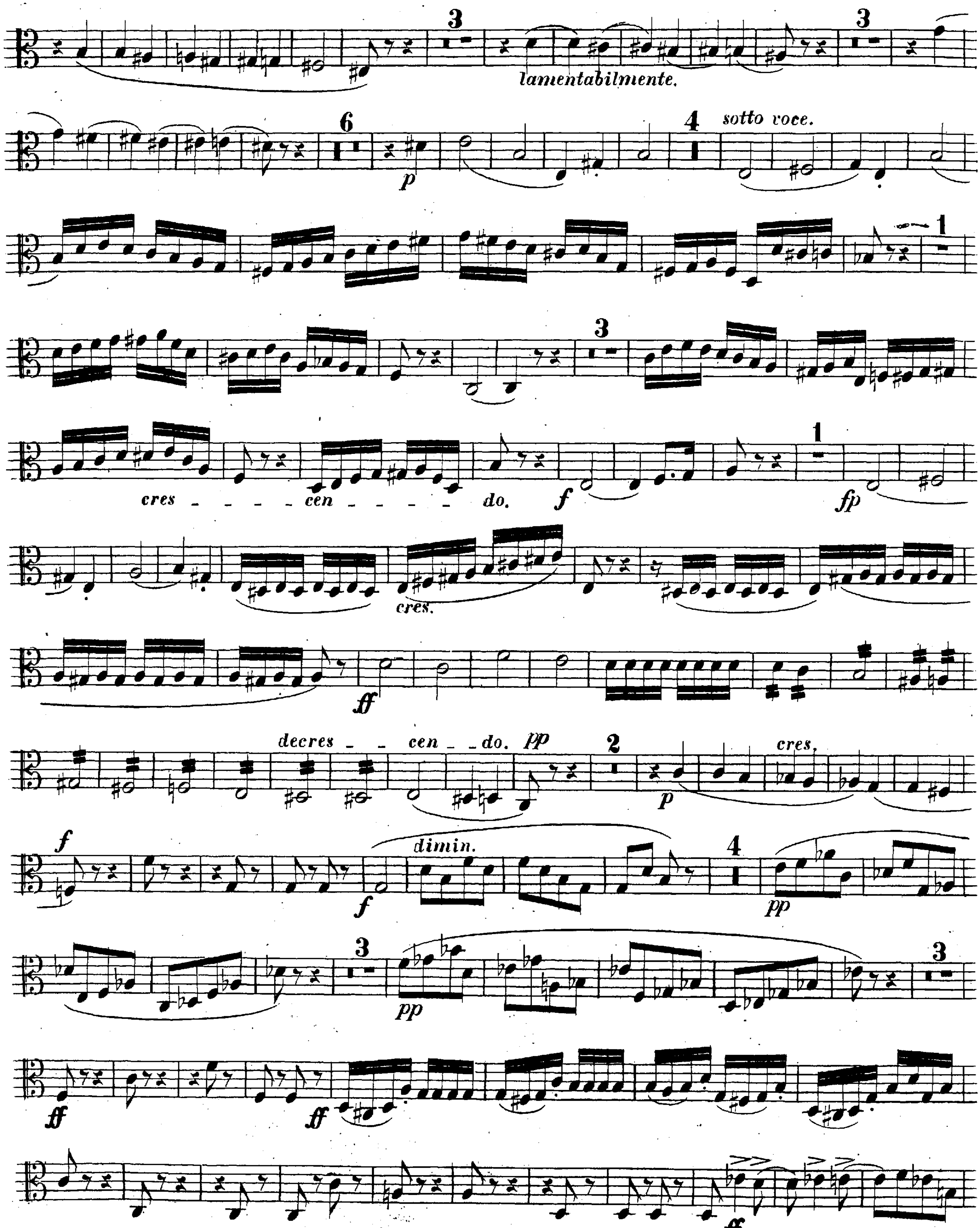


ALTO-VIOLONCELLO.
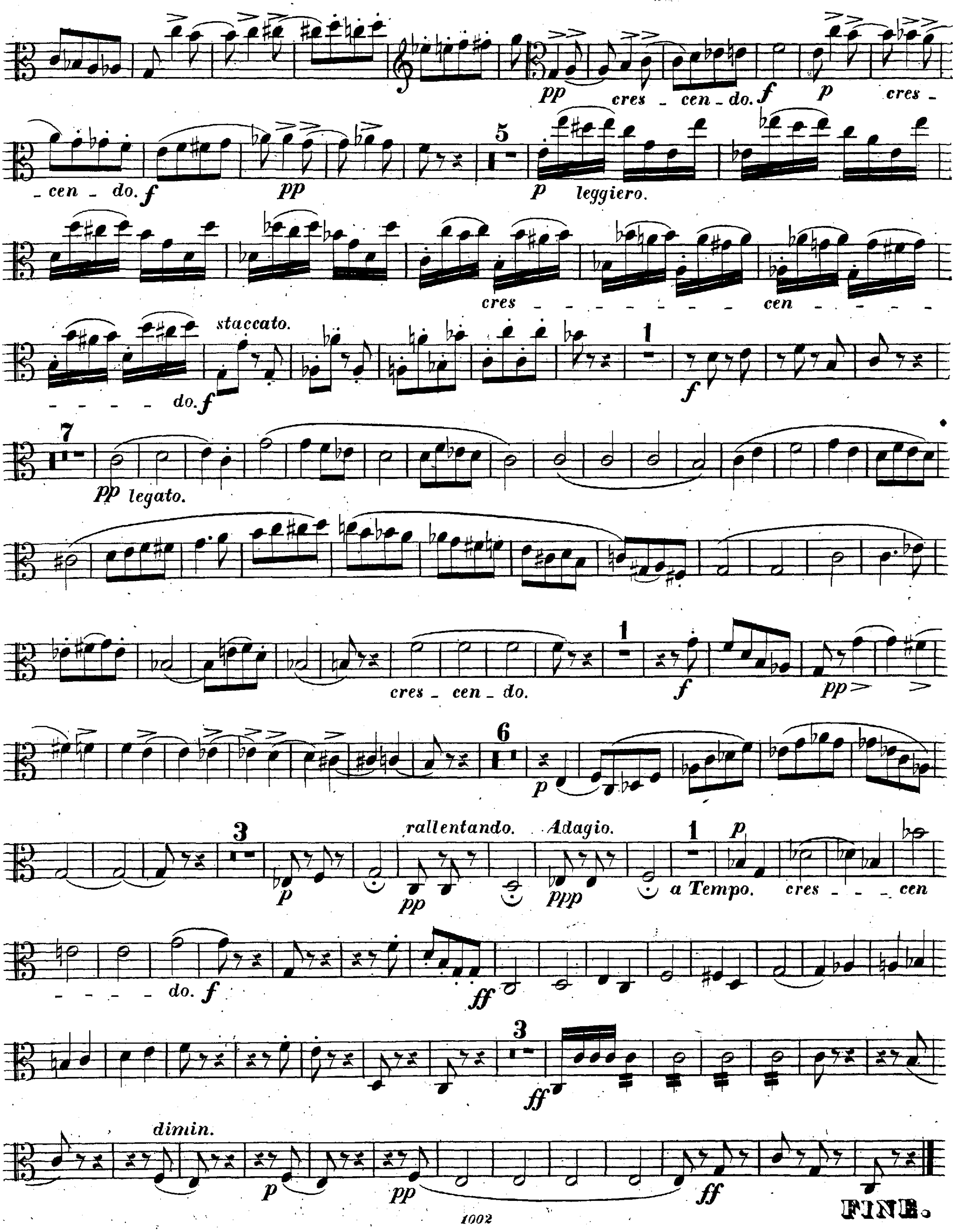


N°. 19. QUINTETTO.
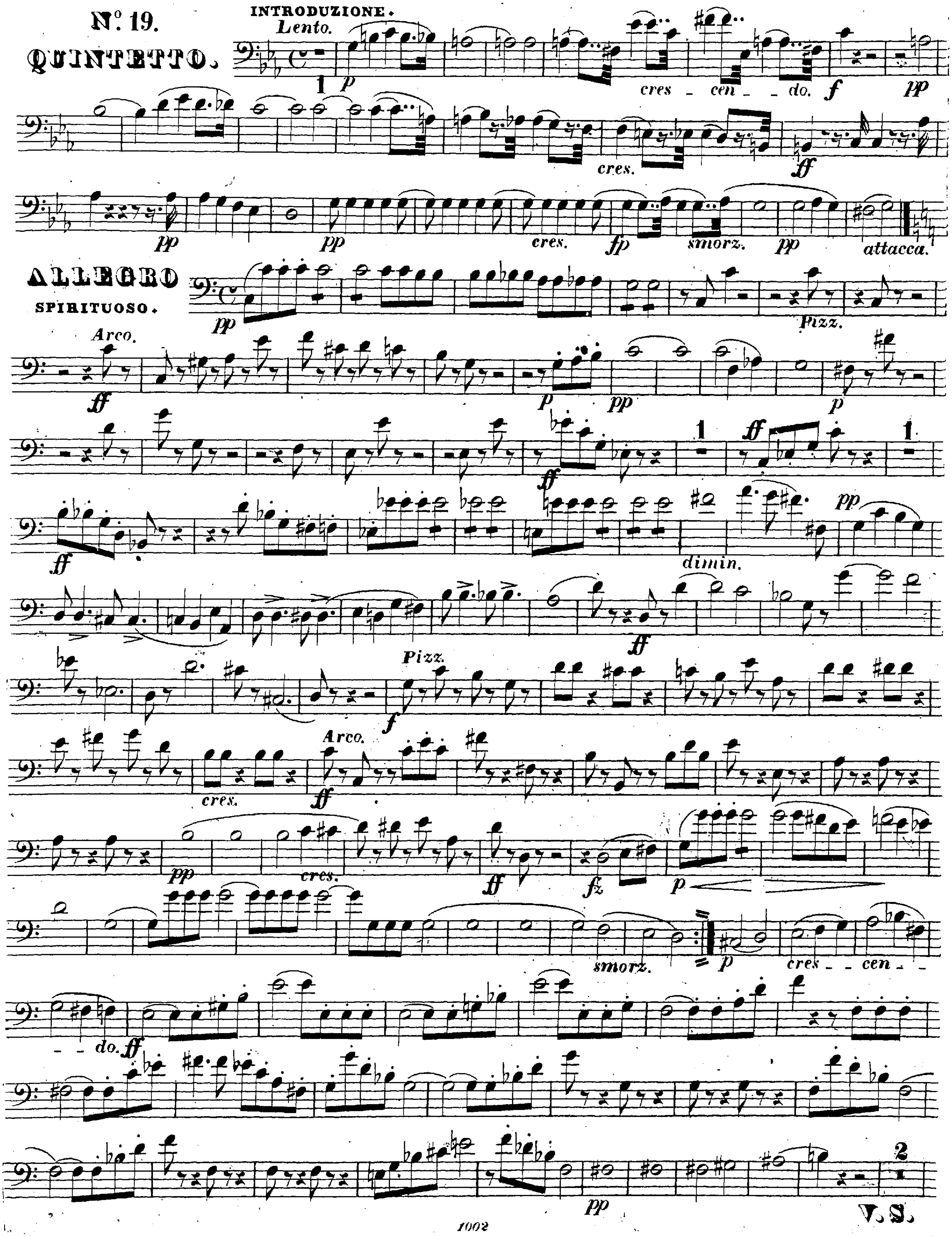


21

CONTRA-BASSO.
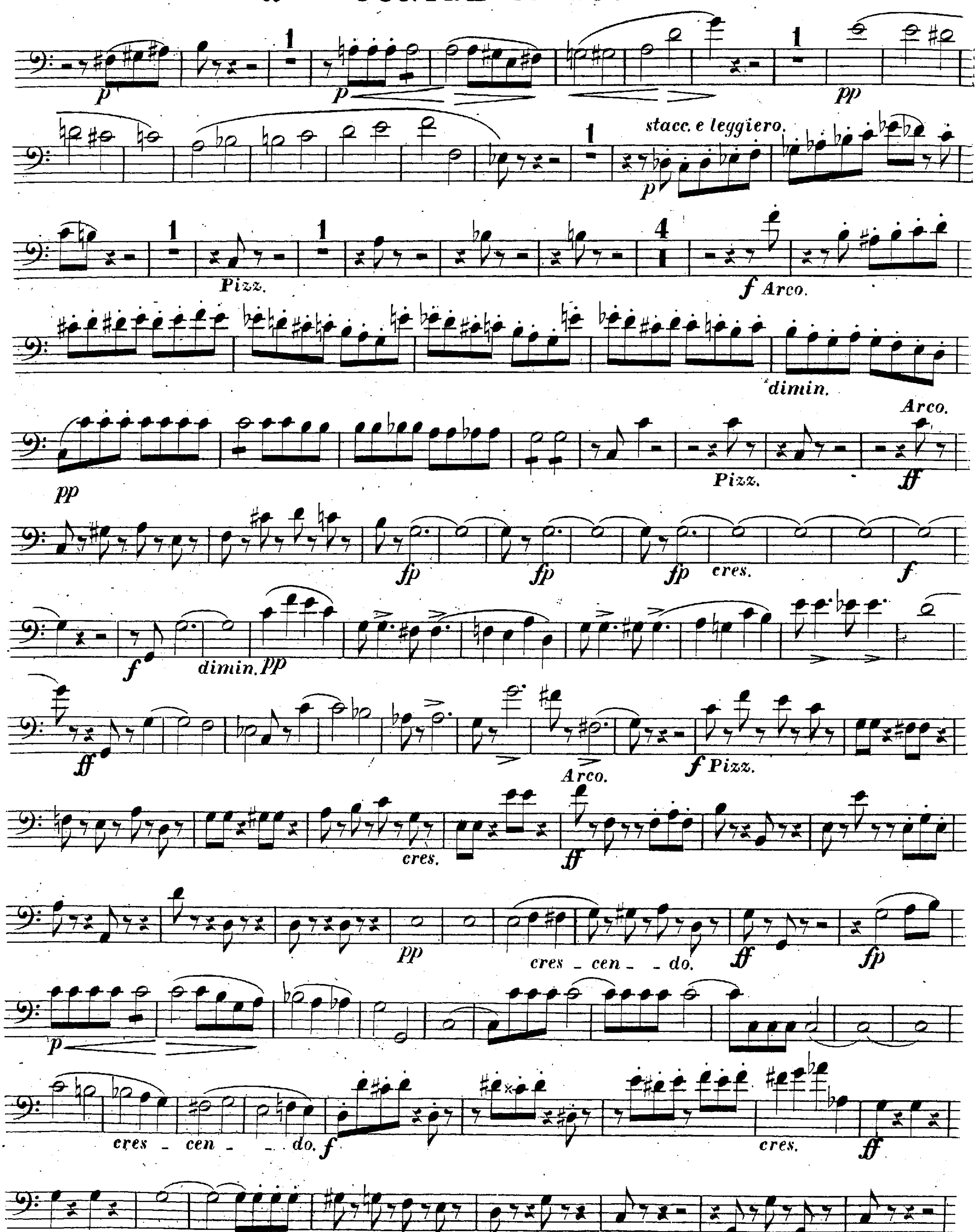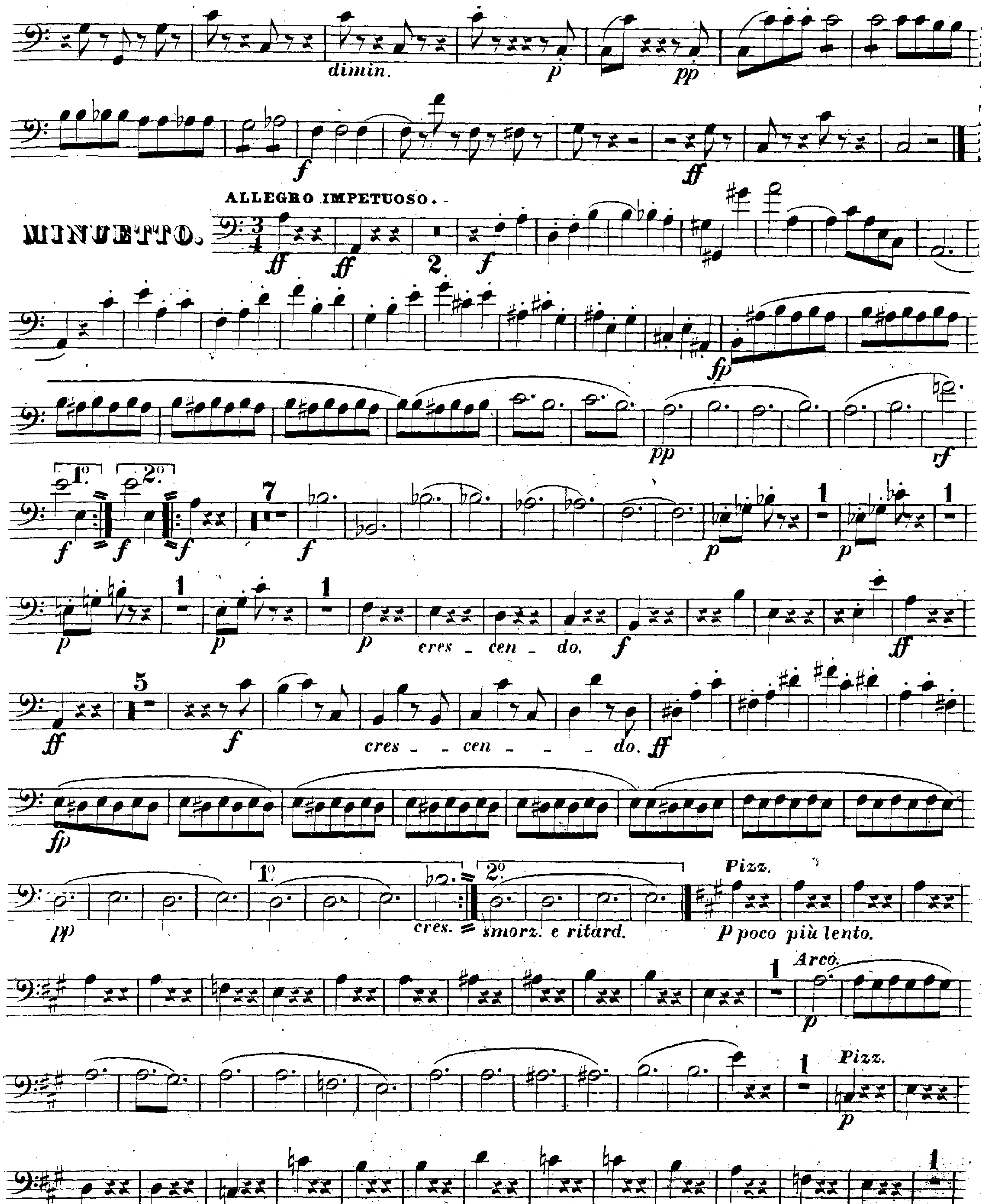



dimin.
p
pp
f
ff
ALLEGRO IMPETUOSO.
MINUETTO.
fp
pp
rf
1º
2º
p
cres - cen - do.
f
ff
cres - - cen - - - do.
cres.
smorz. e ritard.
Pizz.
p poco più lento.
Arco.

V. S.

21

CONTRA-BASSO.
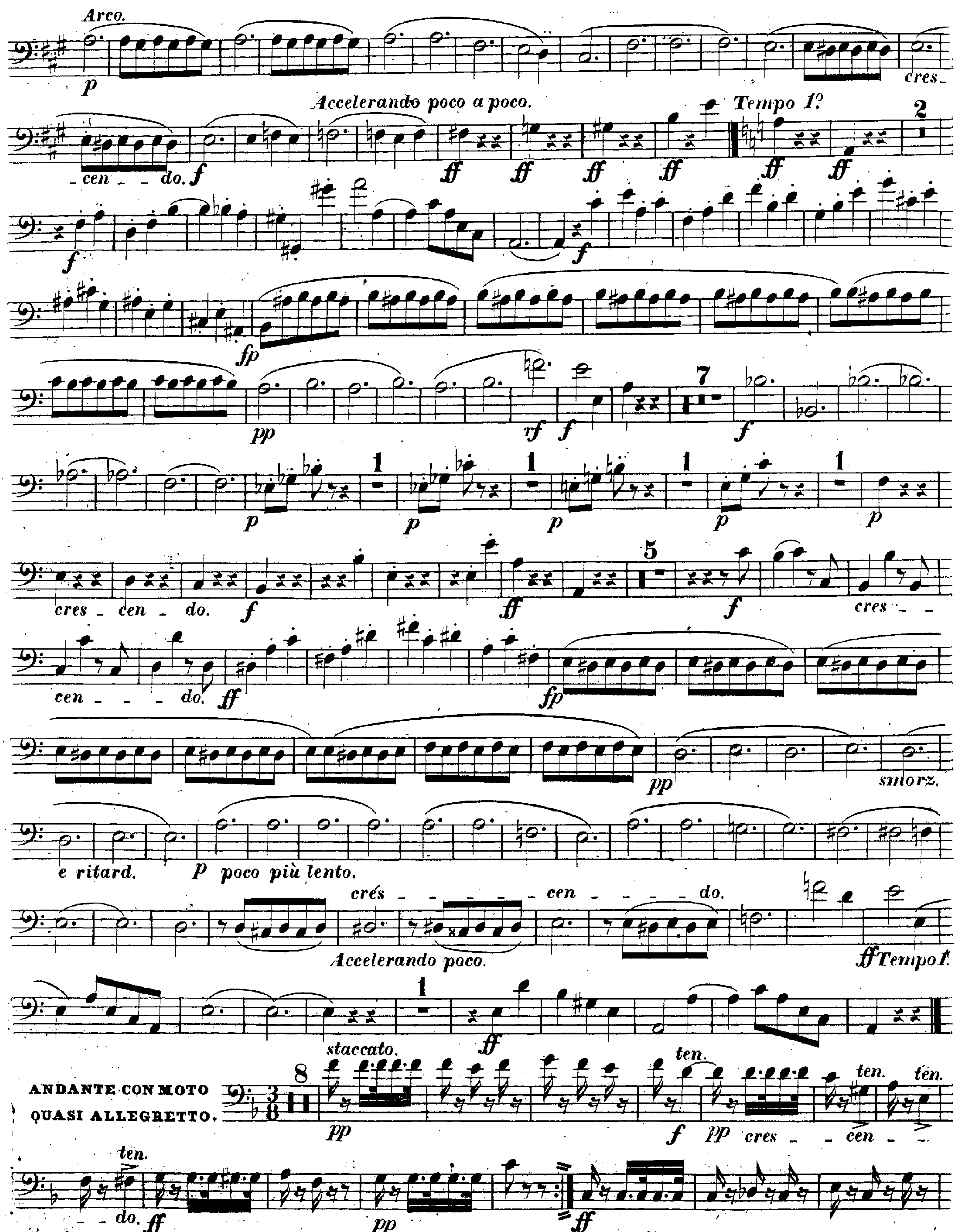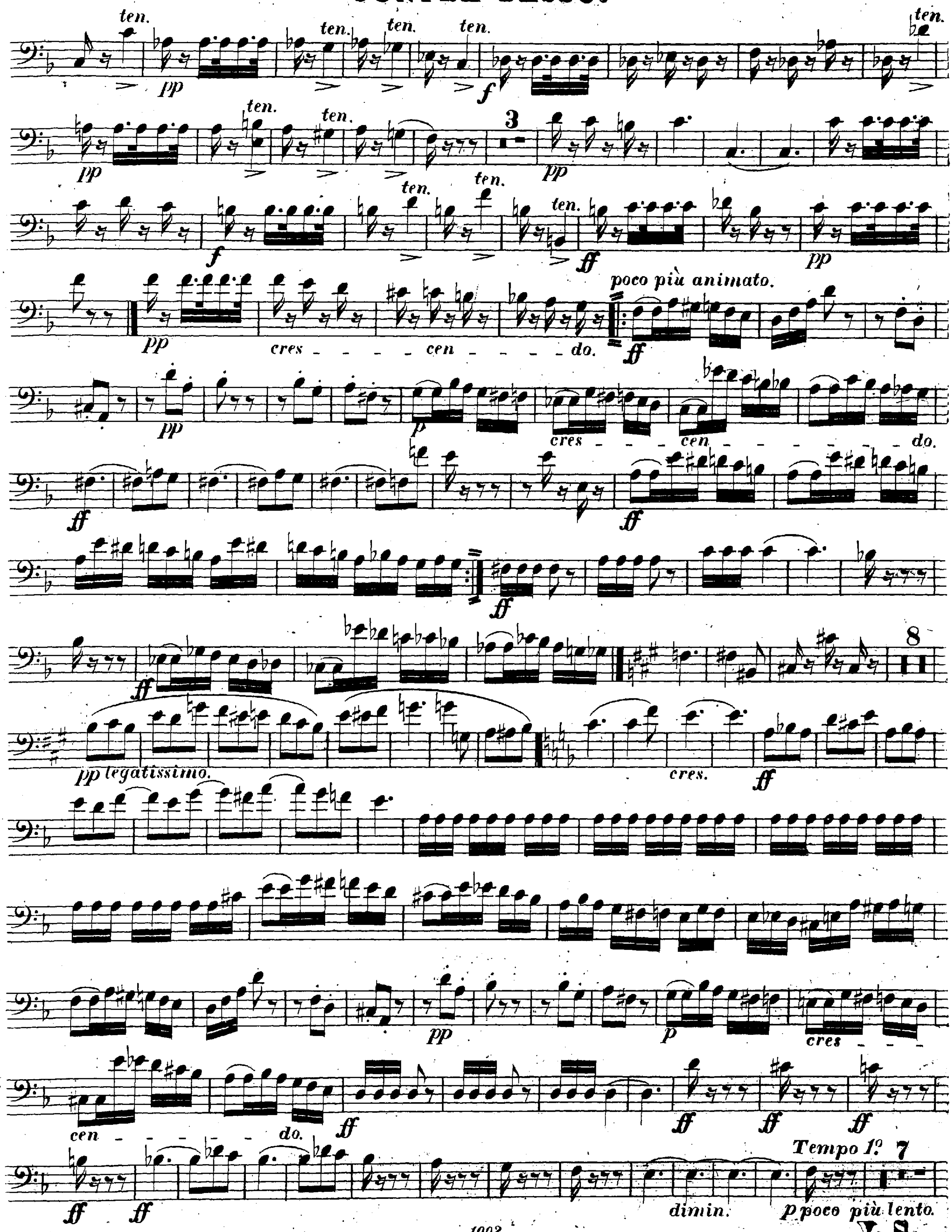



ten.
pp
f
3
ff
poco più animato.
cres
cen
do.
8
pp legatissimo.
cres.
dimin.
Tempo I°
7
p poco più lento.

V. S.
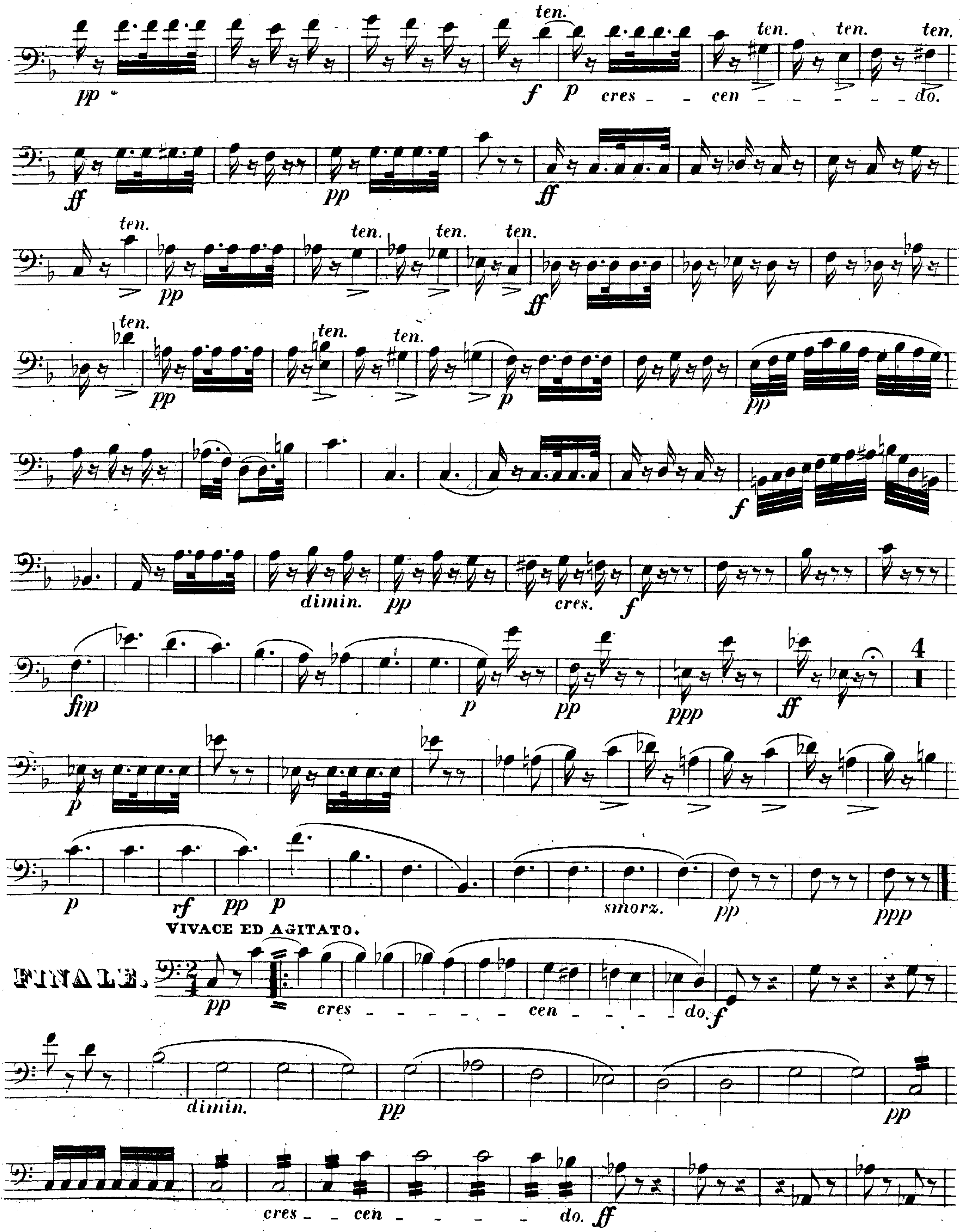


pp
ten.
f p cres - - cen - - - - - - do.
ten. ten. ten.
ff
pp
ff
ten.
pp
ten. ten. ten.
ff
ten.
pp
ten. ten.
p
pp
f
dimin. pp cres. f
fp
p pp ppp ff
4
p
p rf pp p smorz. pp ppp
VIVACE ED AGITATO.
FINALE.
pp cres - - - - - - - cen - - - - - do. f
dimin. pp pp
cres - - cen - - - - - do. ff
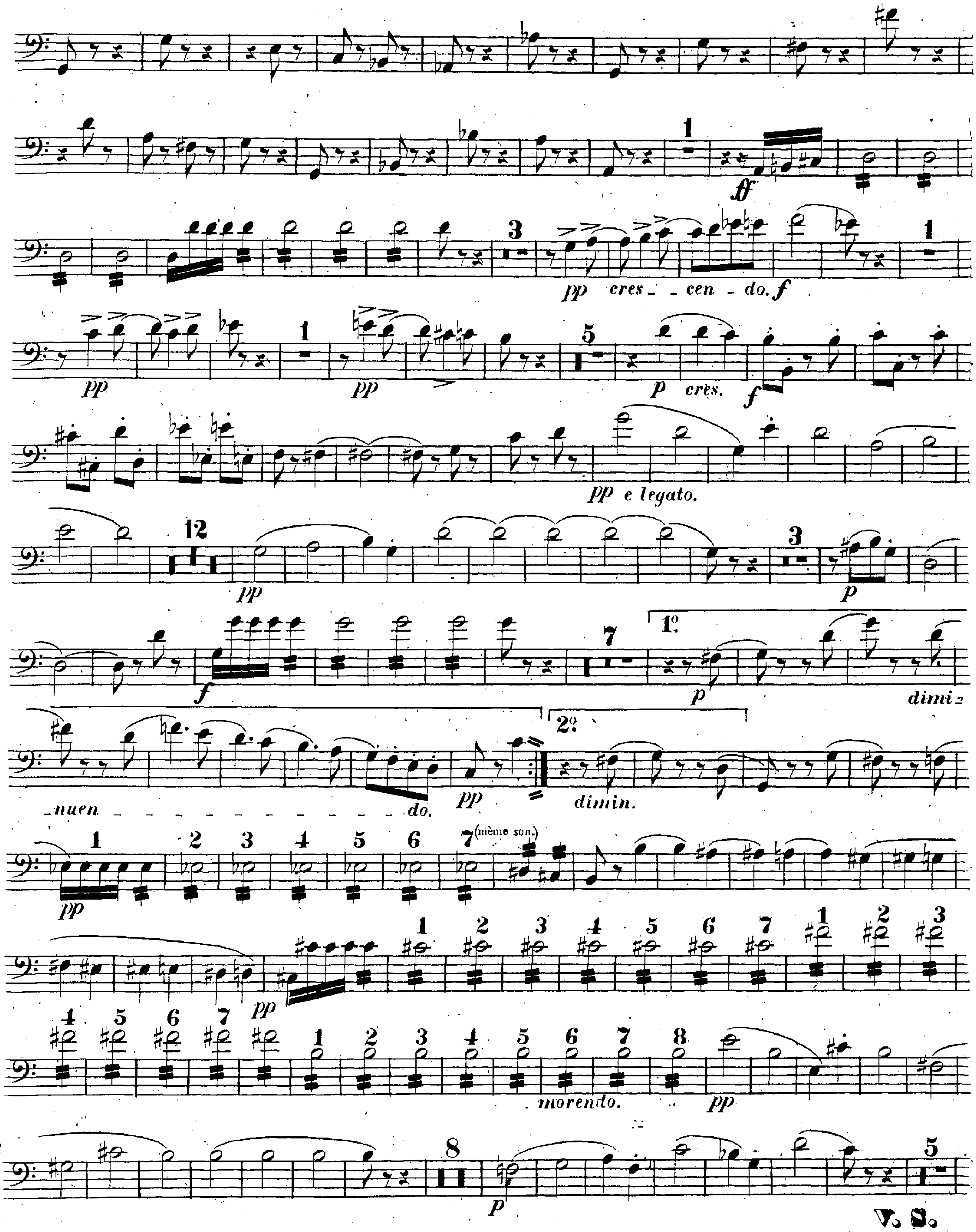

ff
pp cres - - cen - do. f
pp
pp
p cres.
f
pp e legato.
pp
p
f
1º
p
dimi-
-nuen - - - - - - - - - - - - - do.
pp
2º
dimin.
(même son.)
pp
pp
morendo.
pp
p

21

CONTRA-BASSO.
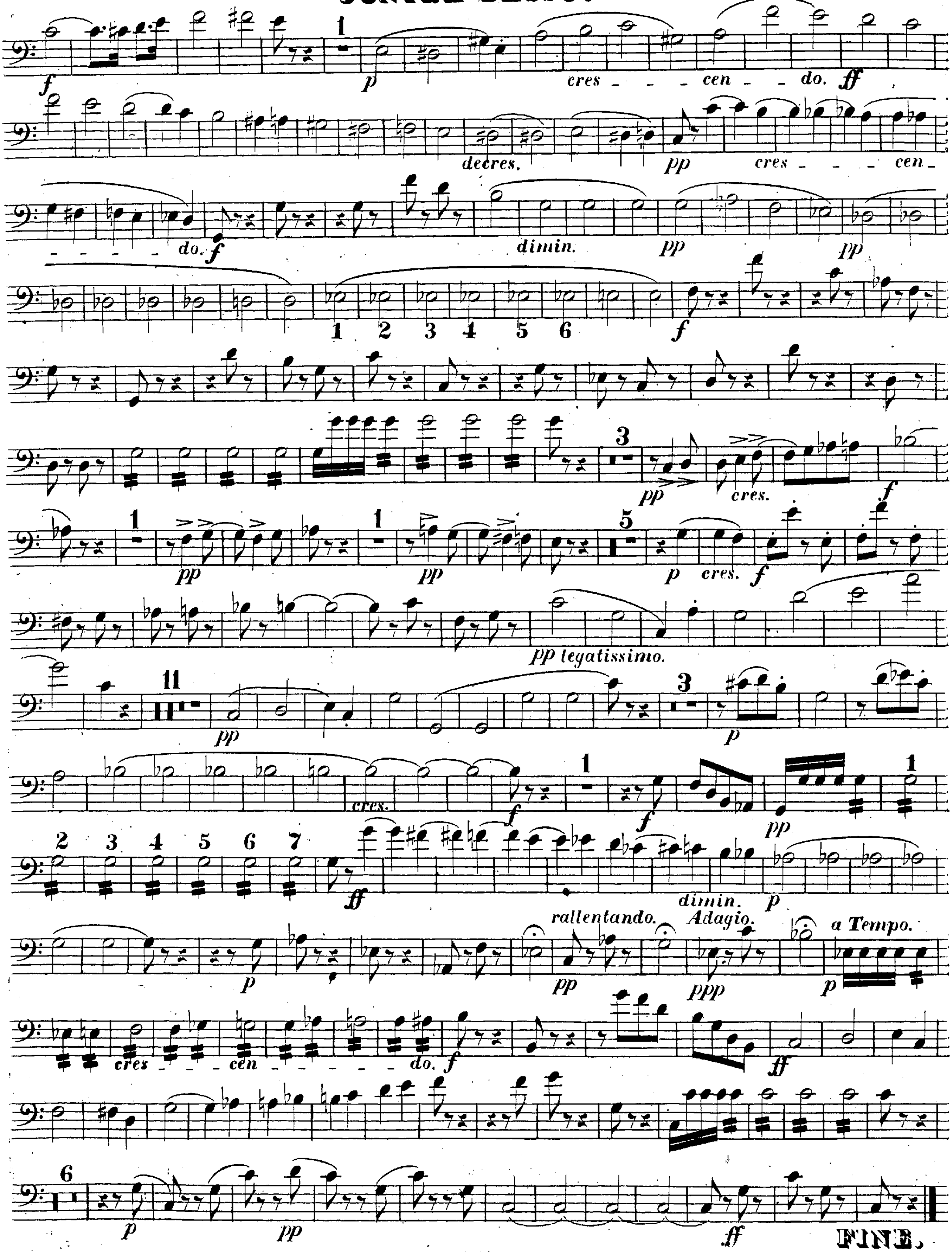


VIOLONCELLO 1º

G. Onslow, Op. 44.

Nº 19. QUINTETTO.
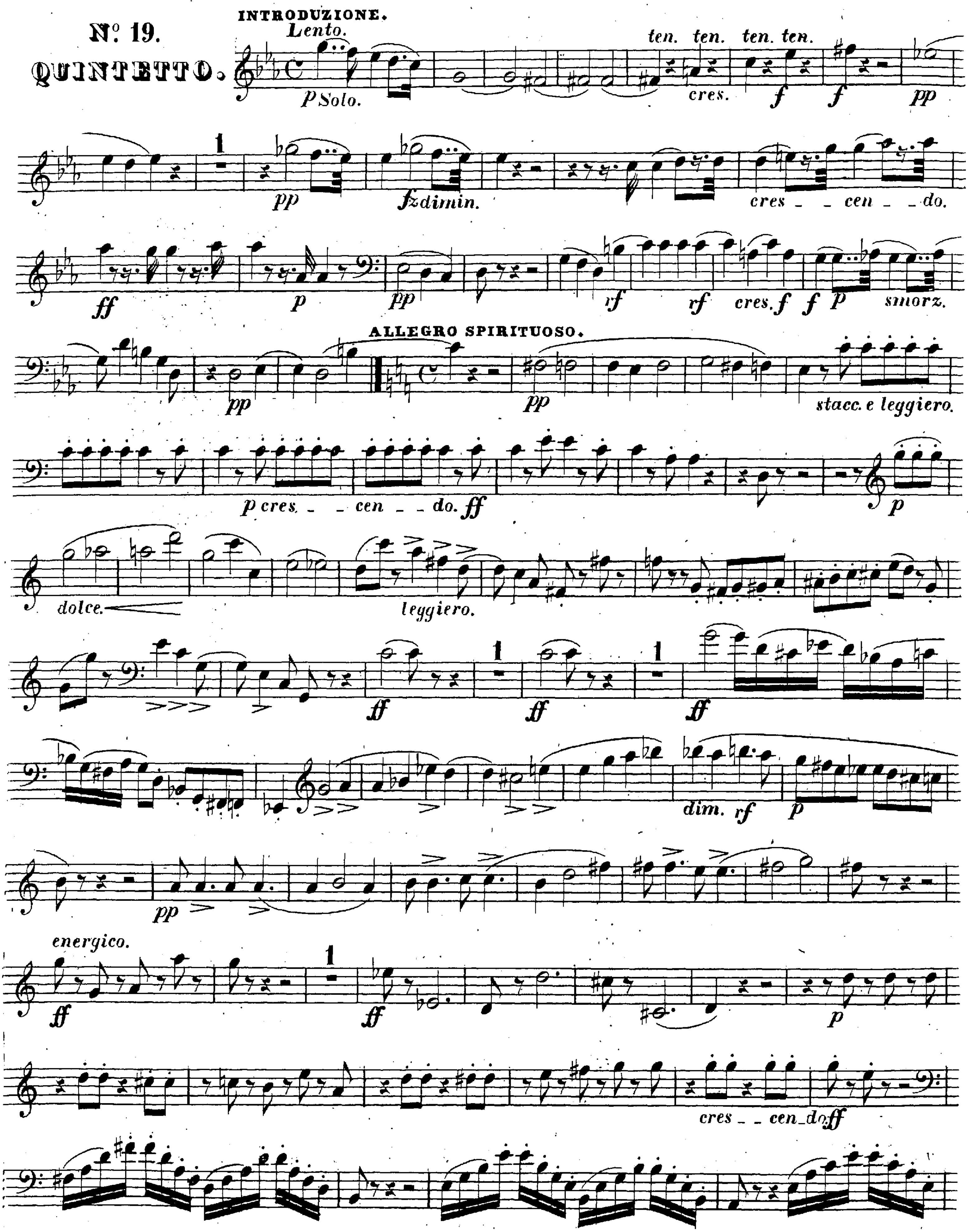


VIOLONCELLO 1º
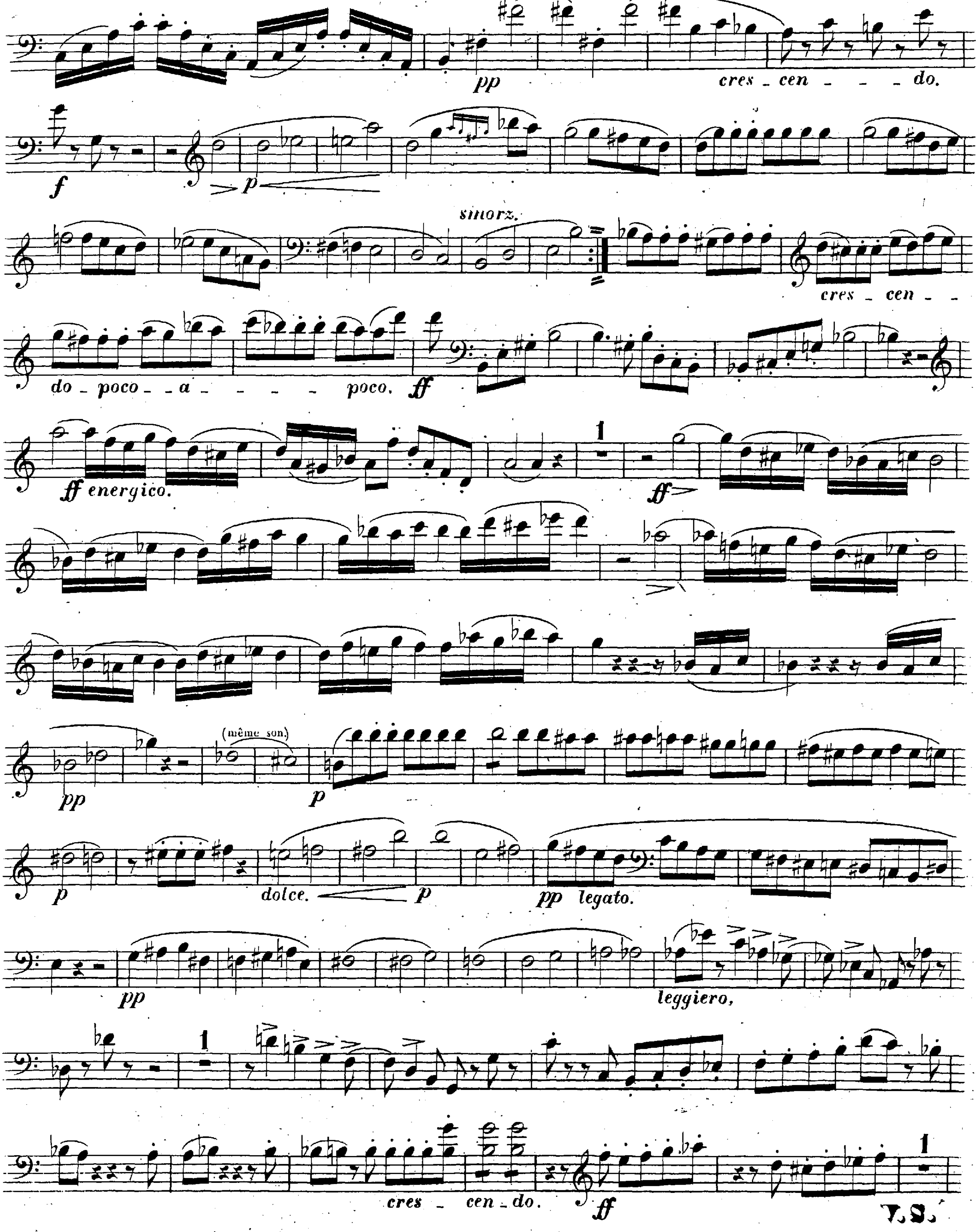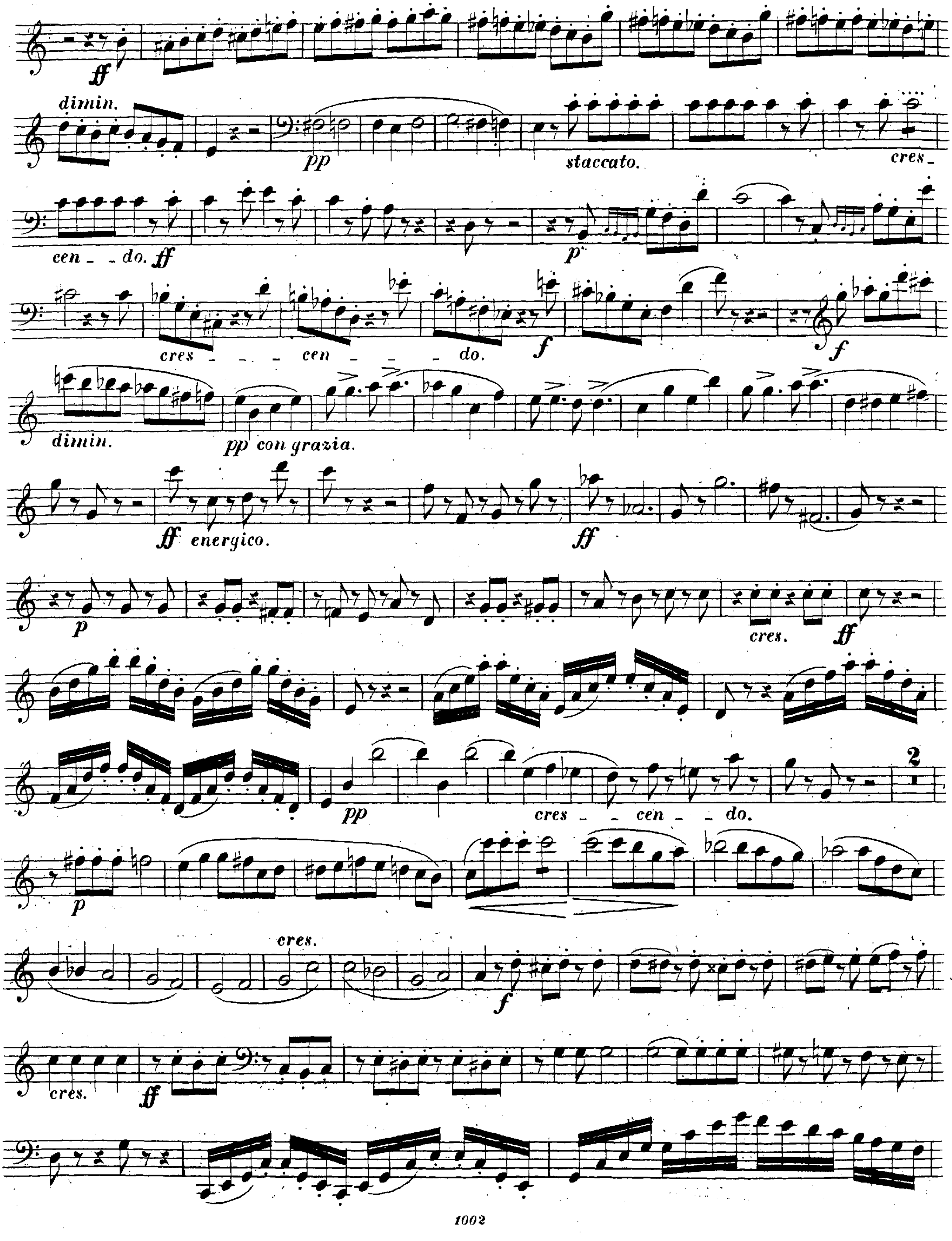



ff
dimin.
pp
staccato.
cres_
cen_ _do. ff
p
cres _ _ cen _ _ _ do.
f
f
dimin.
pp con grazia.
ff energico.
ff
p
cres.
ff
pp
cres _ _ cen _ _ do.
2
p
cres.
f
cres.
ff

21

VIOLONCELLO 1º
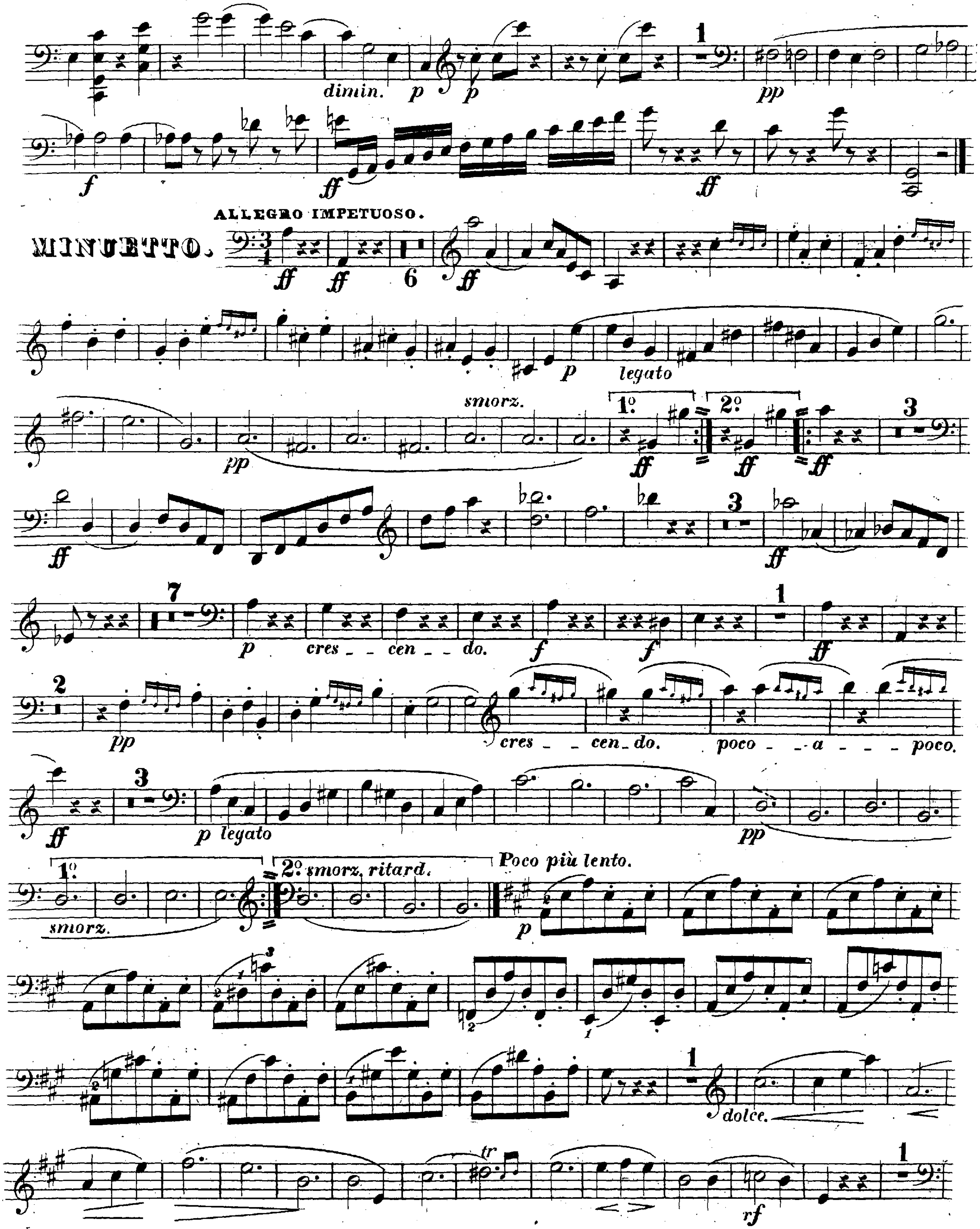


21

VIOLONCELLO 1°
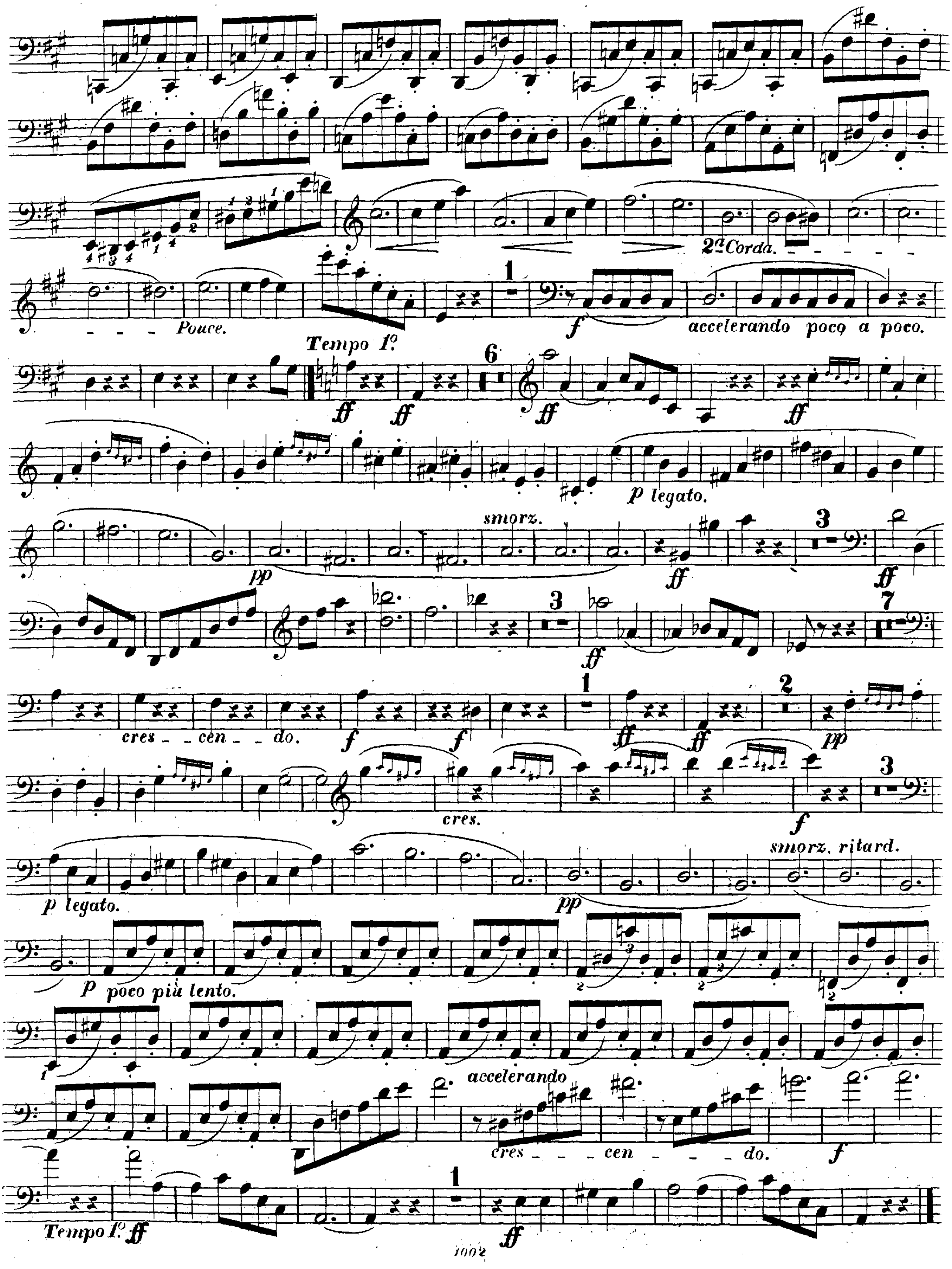


VIOLONCELLO 1º
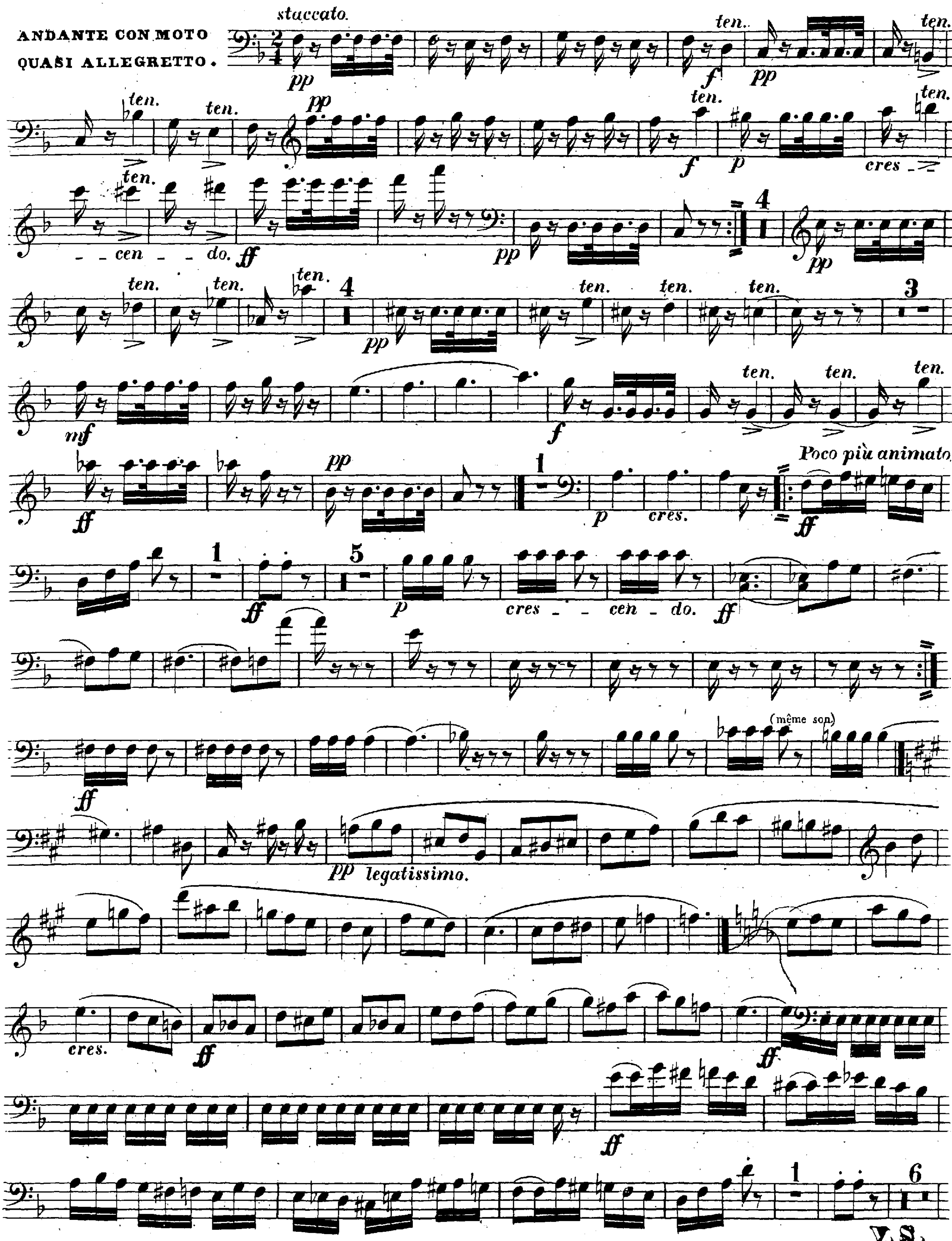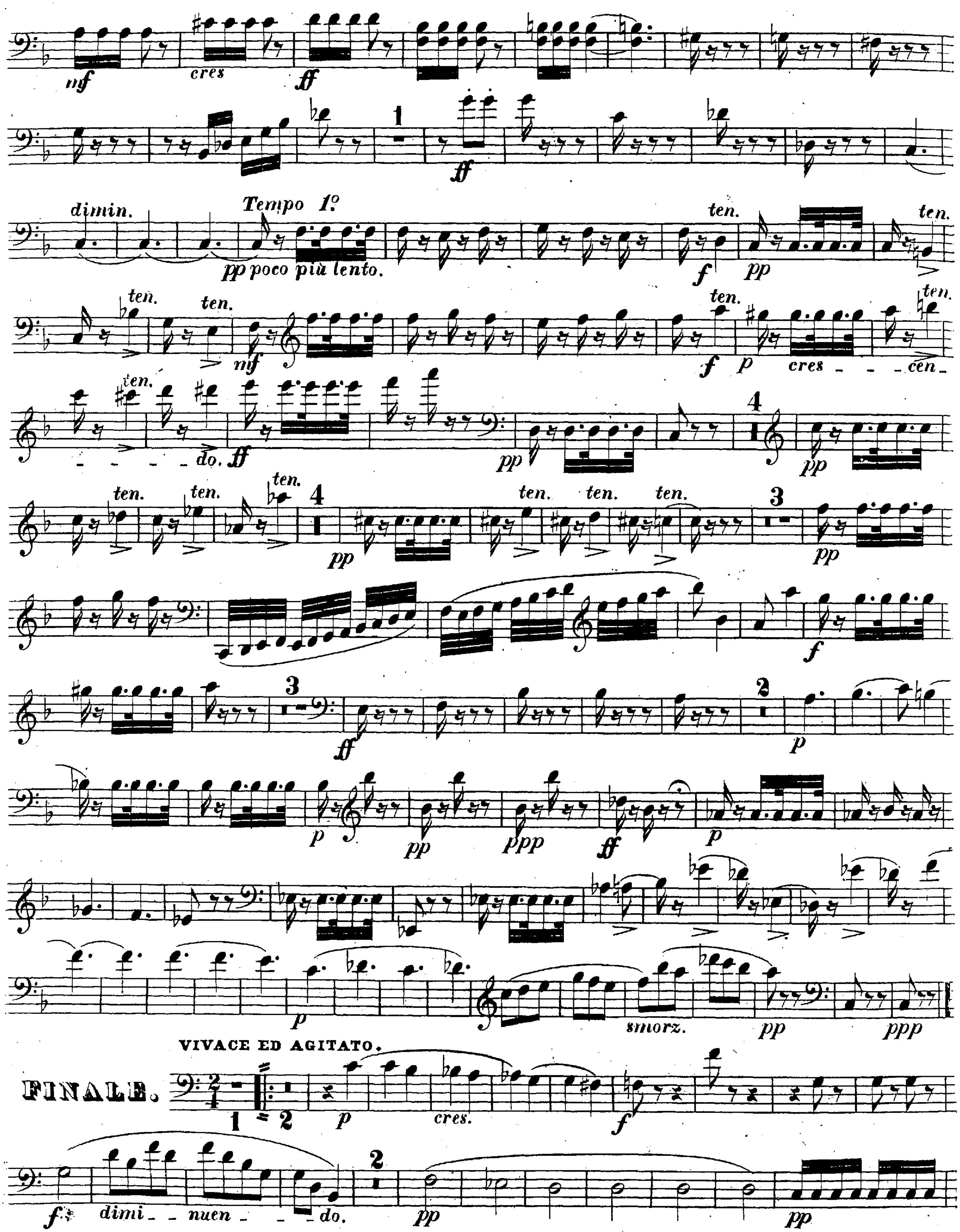



mf
cres
ff
dimin.
Tempo 1º
pp poco più lento.
ten.
f
pp
mf
p
cres
cen
do.
pp
smorz.
ppp
VIVACE ED AGITATO.
FINALE.
dimi
nuen
do.

VIOLONCELLO 1º
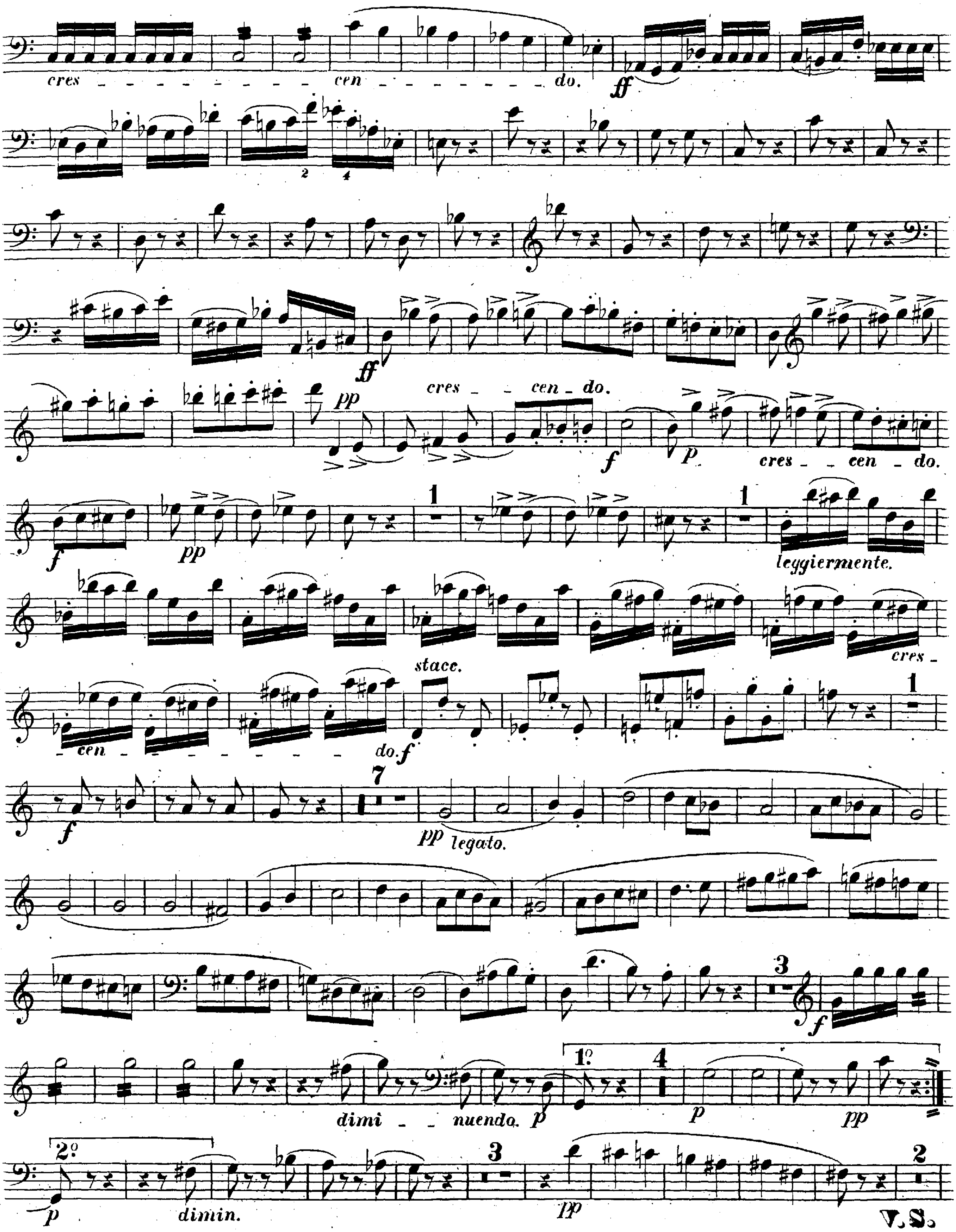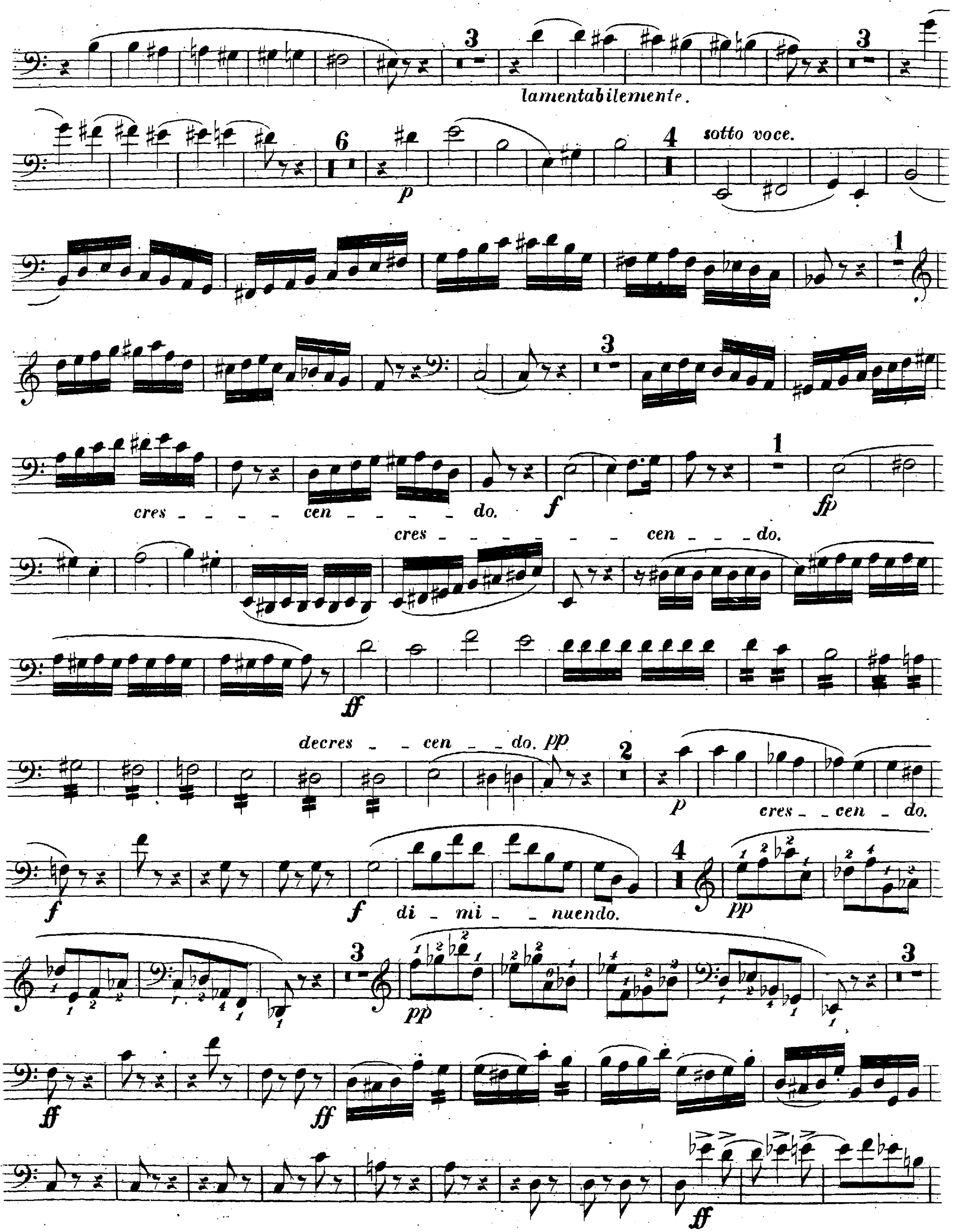



lamentabilemente.
sotto voce.
p
cres - - - - - cen - - - - - do.
f
fp
cres - - - - - - - cen - - - do.
ff
decres - - cen - - do. pp
p
cres - - cen - do.
f
di - mi - - nuendo.
pp
pp
ff
ff
ff
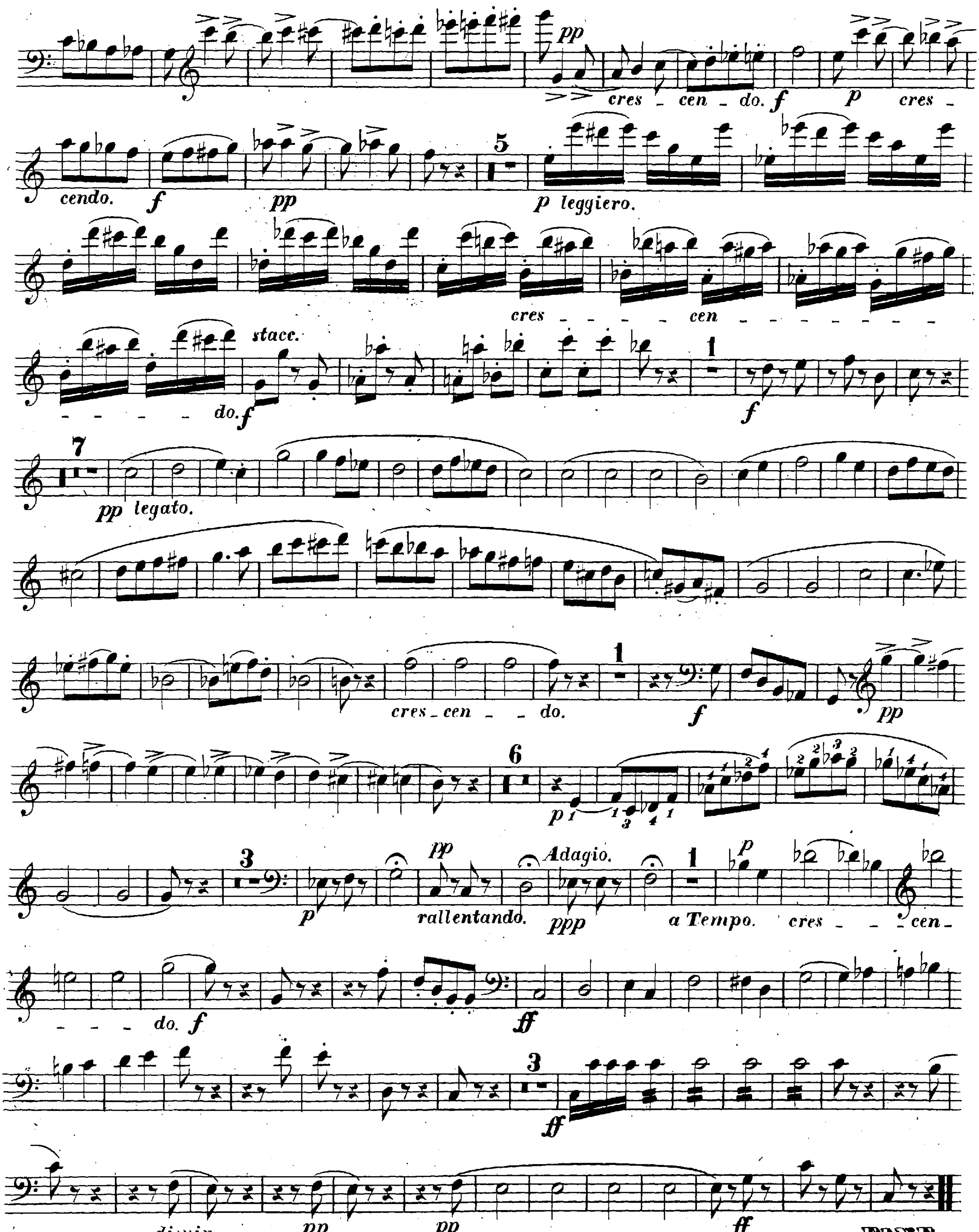

pp
cres - cen - do. f
p
cres -
cendo.
f
pp
5
p leggiero.
cres - - - - - cen - - - - - - - - - - do.
stacc.
f
1
f
7
pp legato.
cres - cen - - do.
1
f
pp
6
p
3
p
pp
Adagio.
rallentando.
ppp
1
p
a Tempo.
cres - - cen -
- - do. f
ff
3
ff
dimin.
pp
pp
ff

FINE.

N° 19. QUINTETTO.
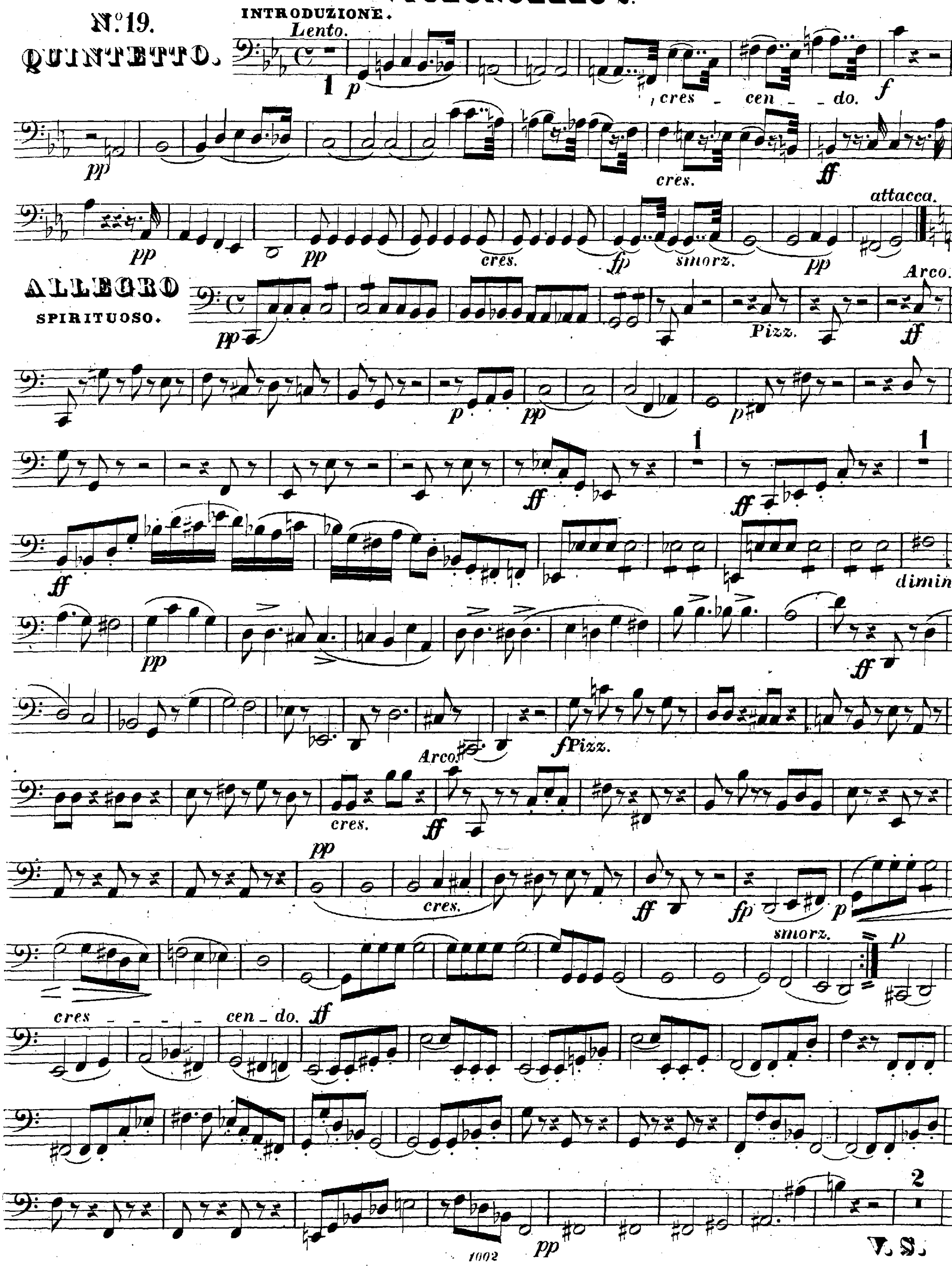


V. S.

21

VIOLONCELLO 2°
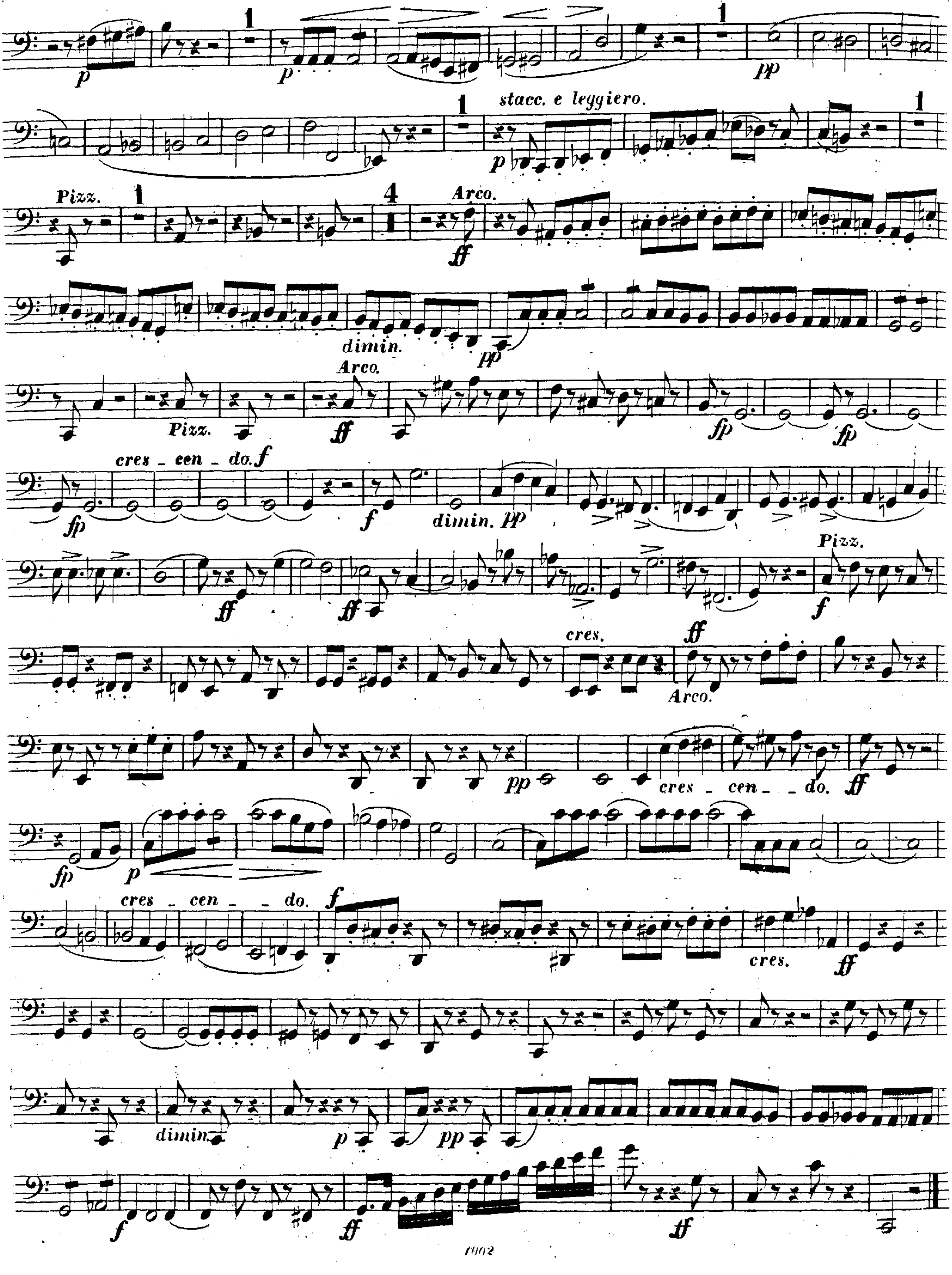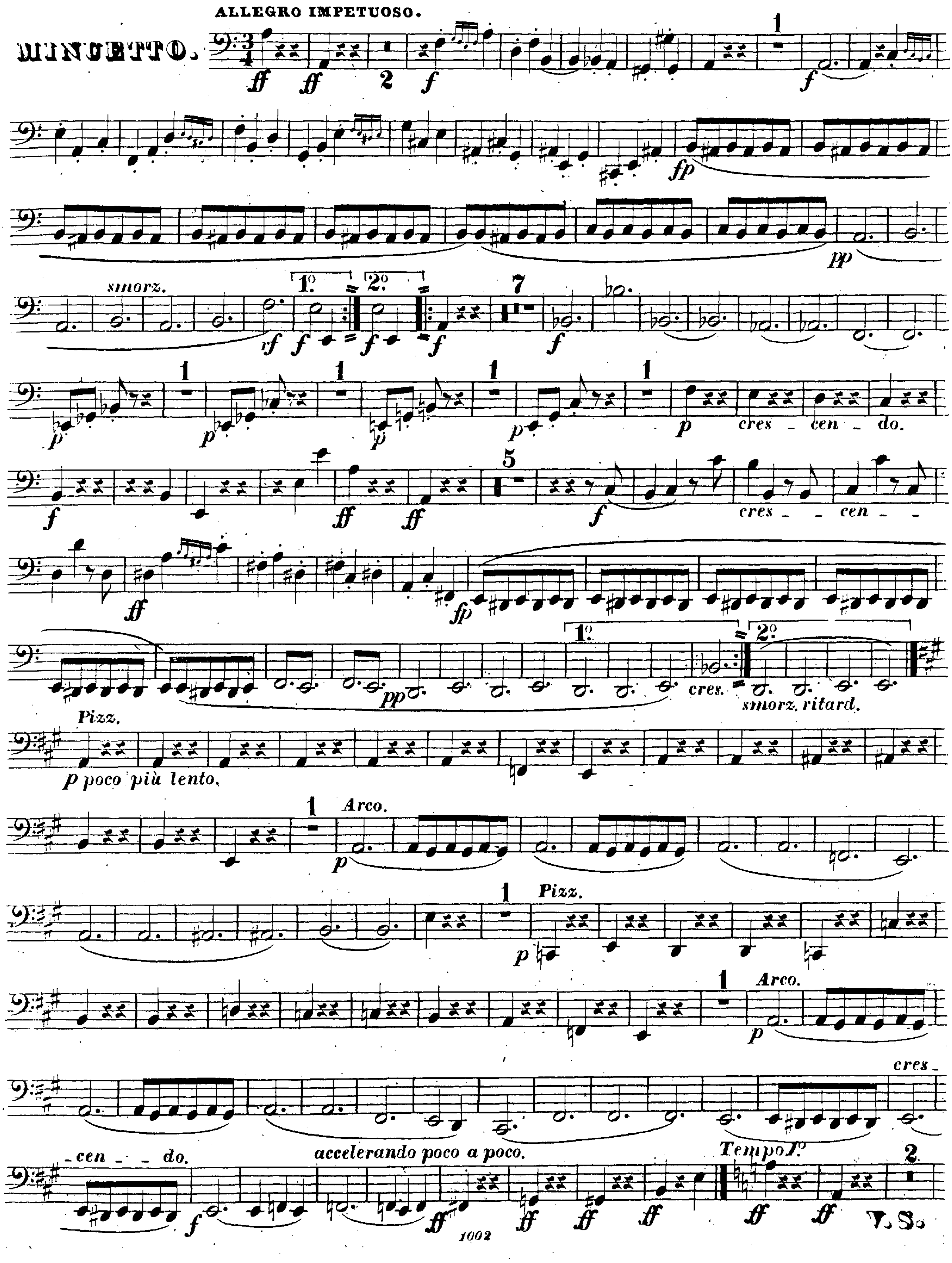



ALLEGRO IMPETUOSO.
MINUETTO.
smorz.
1°
2°
cres - cen - do.
cres - - cen - -
cres.
smorz. ritard.
Pizz.
p poco più lento.
Arco.
Pizz.
Arco.
cres -
- cen - - do.
accelerando poco a poco.
Tempo I°
V. S.
1002

VIOLONCELLO 2°
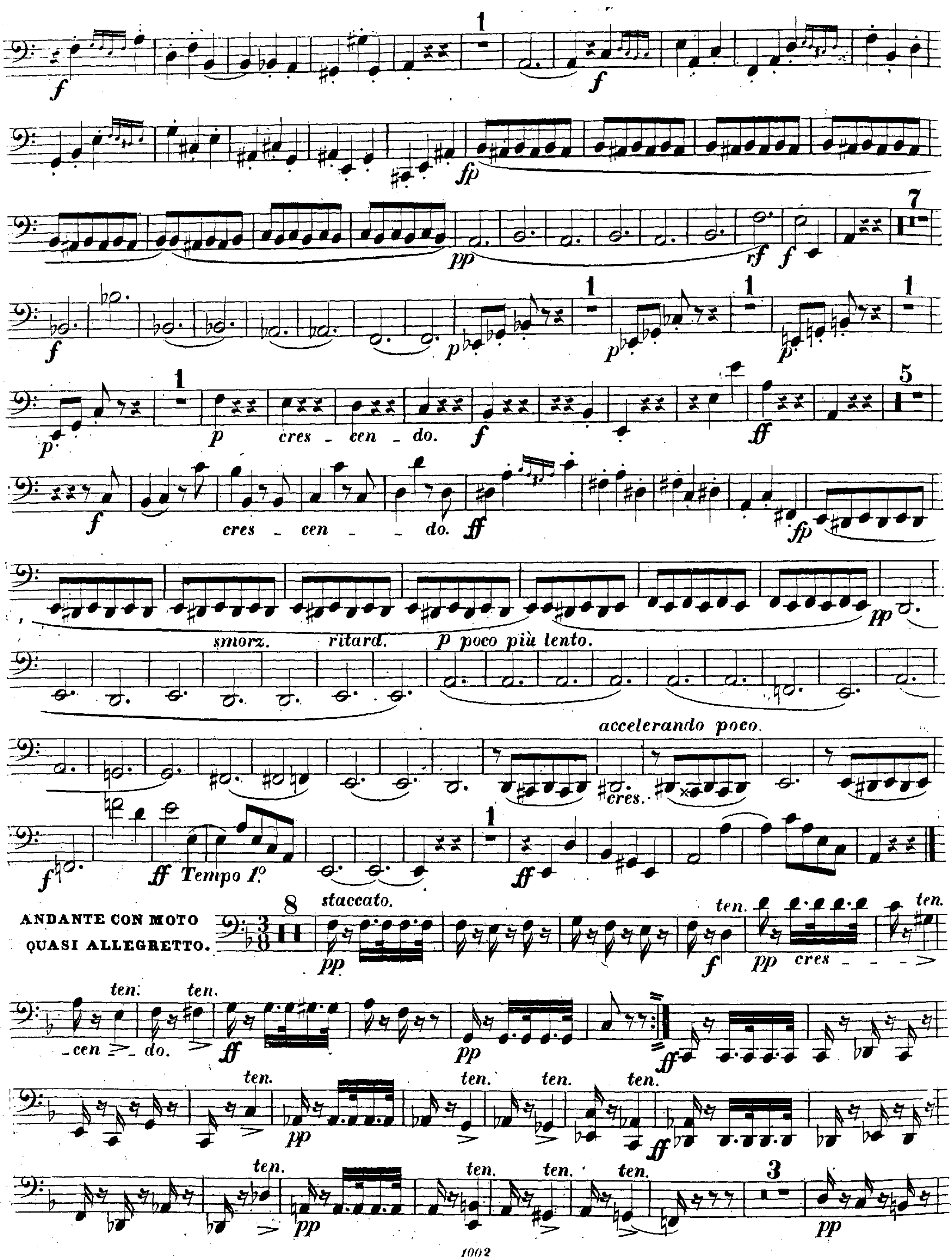


VIOLONCELLO 2°
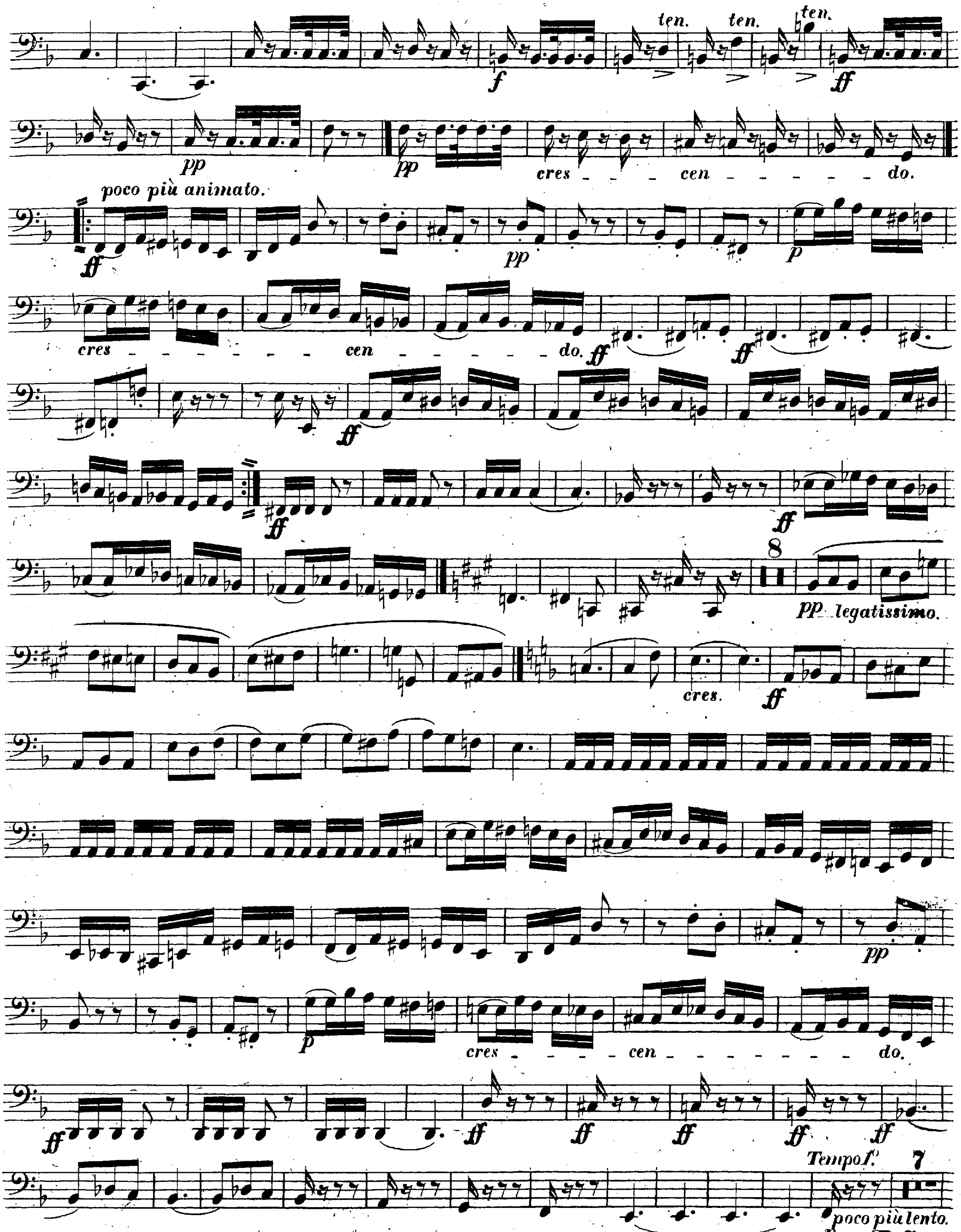


VIOLONCELLO 2°
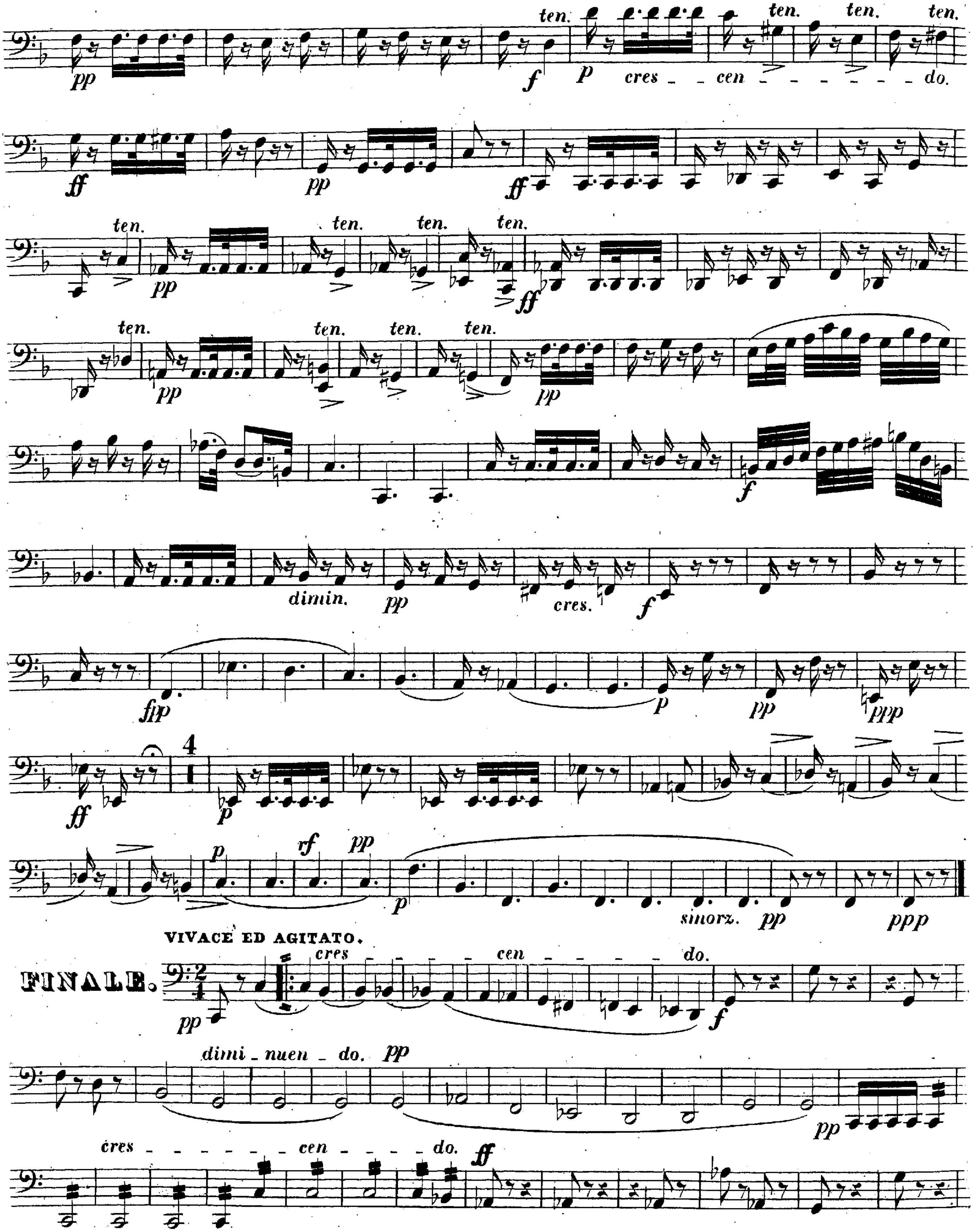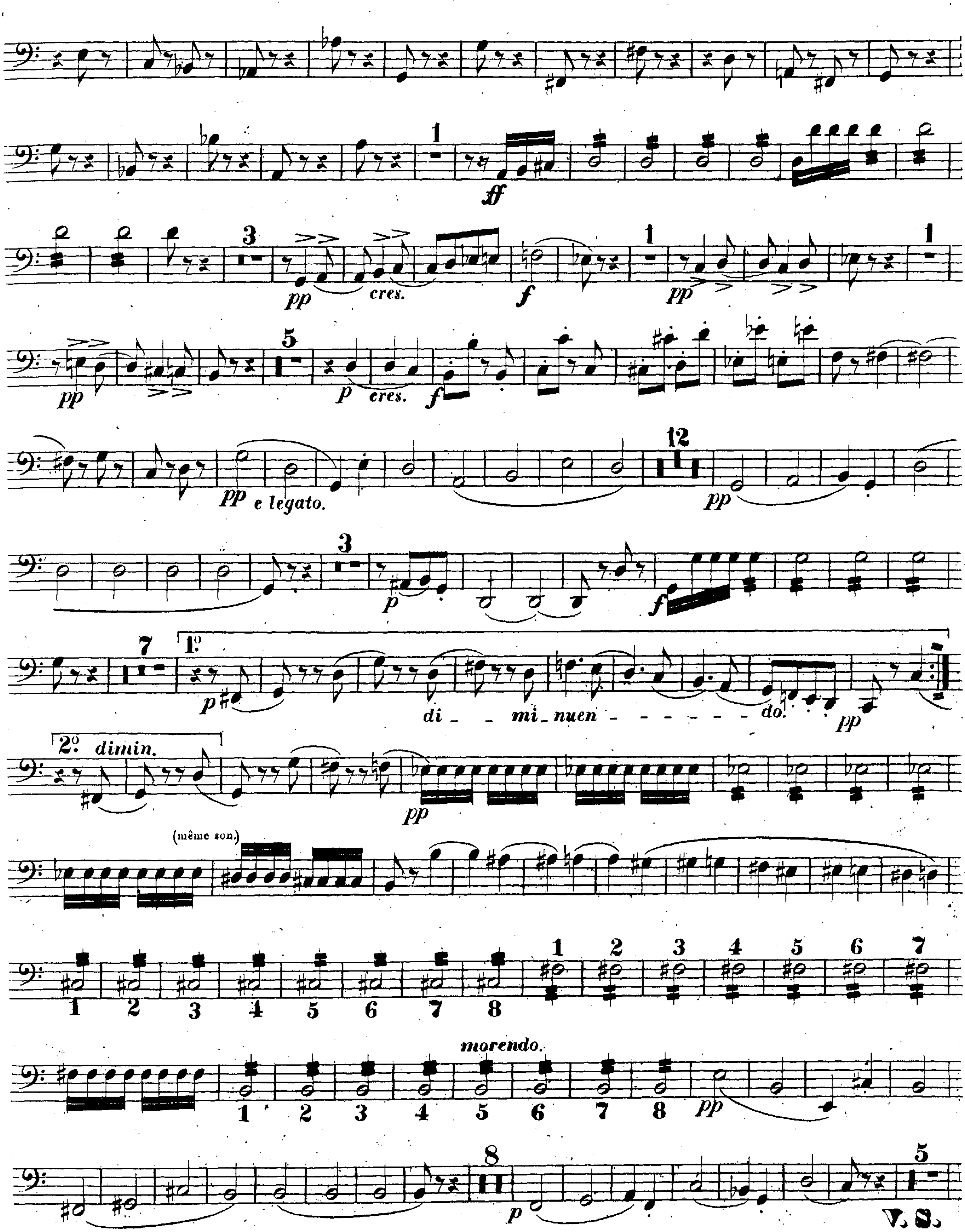



ff
pp
cres.
f
pp
p
cres.
pp e legato.
1°
di - mi - nuen - - - - - - - do.
2° dimin.
(même son.)
morendo.
V. S.
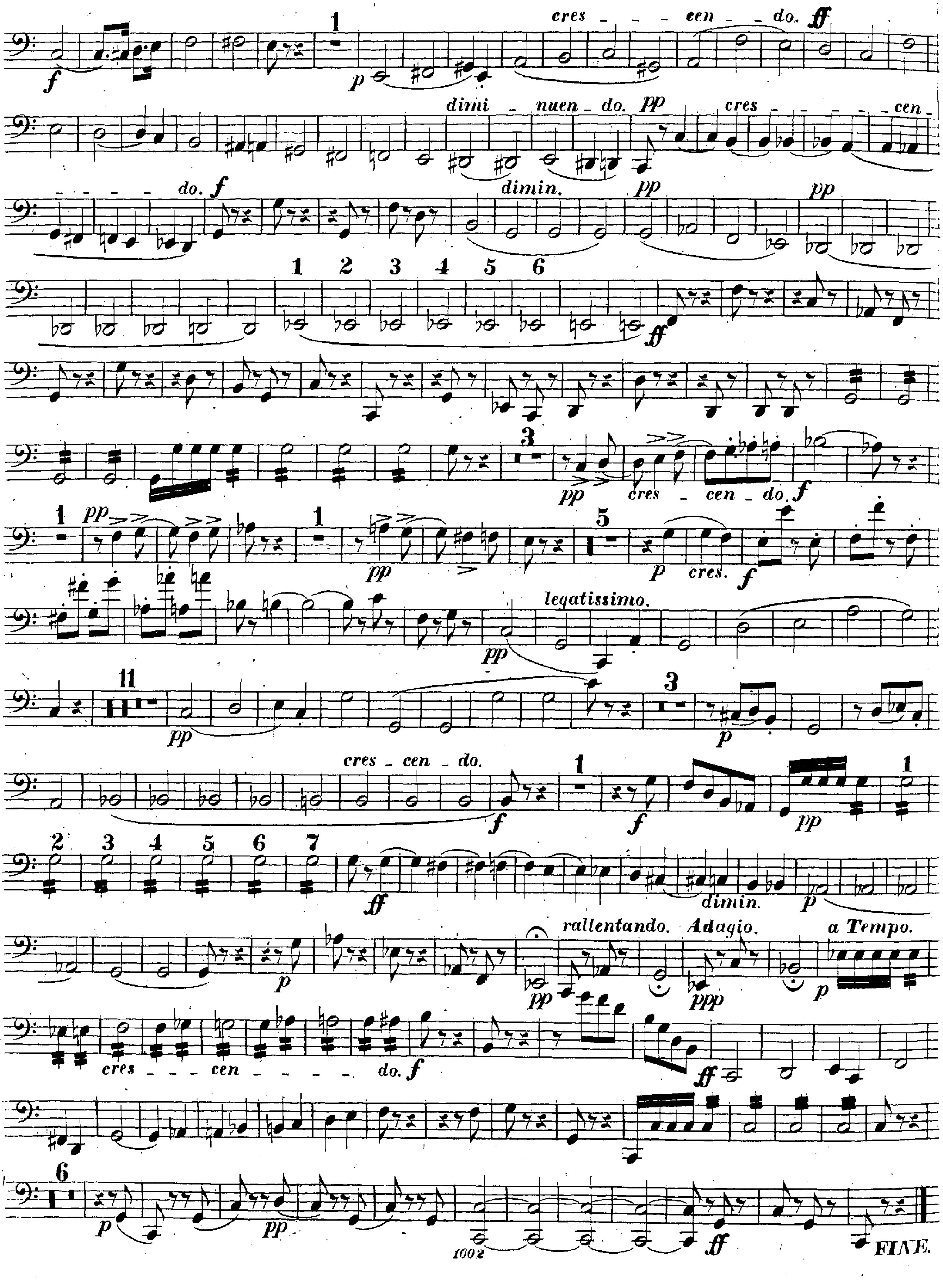

cres - - - cen - - do.
dimi - nuen - do.
cres - - - - - - cen - - - - - do.
dimin.
legatissimo.
cres - cen - do.
cres - cen - do.
cres.
cres - cen - do.
dimin.
rallentando. Adagio. a Tempo.
cres - - - cen - - - - - do.
1002
FINE.